WRF Supercell

ValidAAA☆15☆

Cloud water mixing ratio (g/kg) at 1.5 km~C~Winds (m s−1) at 1.5 km

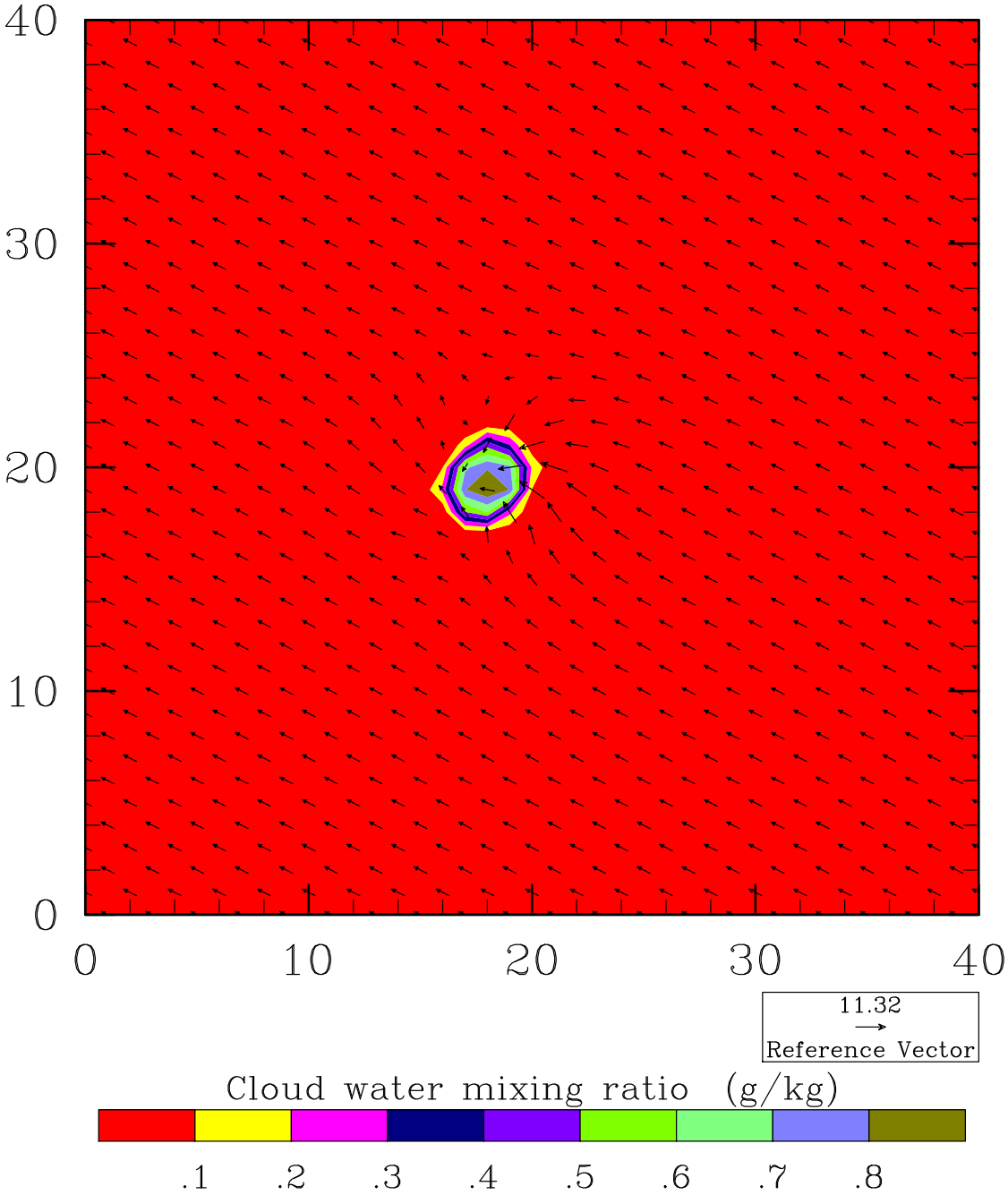

WRF Supercell

ValidAAA☆30☆

Cloud water mixing ratio (g/kg) at 1.5 km~C~Winds (m s−1) at 1.5 km

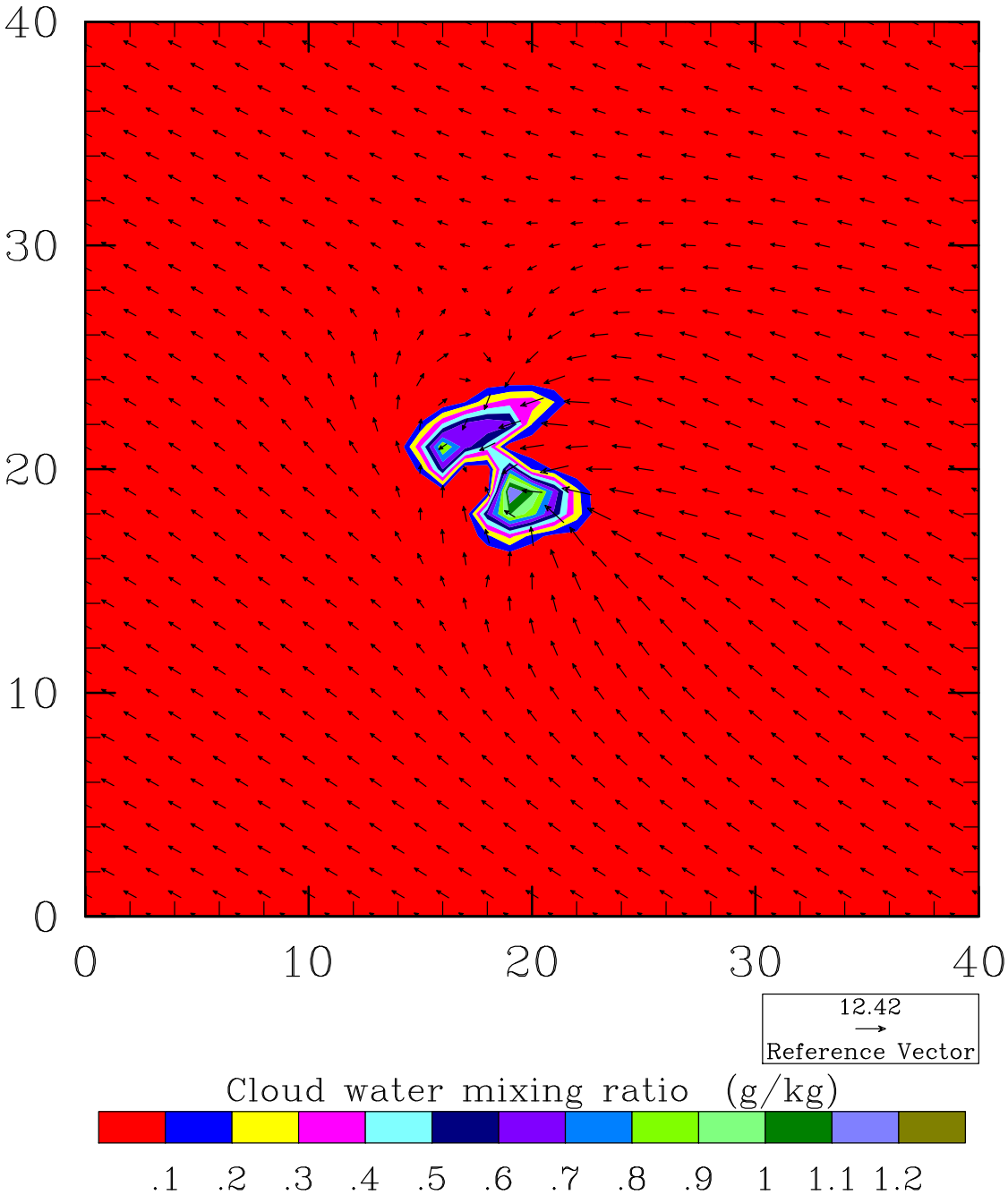

WRF Supercell

ValidAAA☆45☆

Cloud water mixing ratio (g/kg) at 1.5 km~C~Winds (m s−1) at 1.5 km

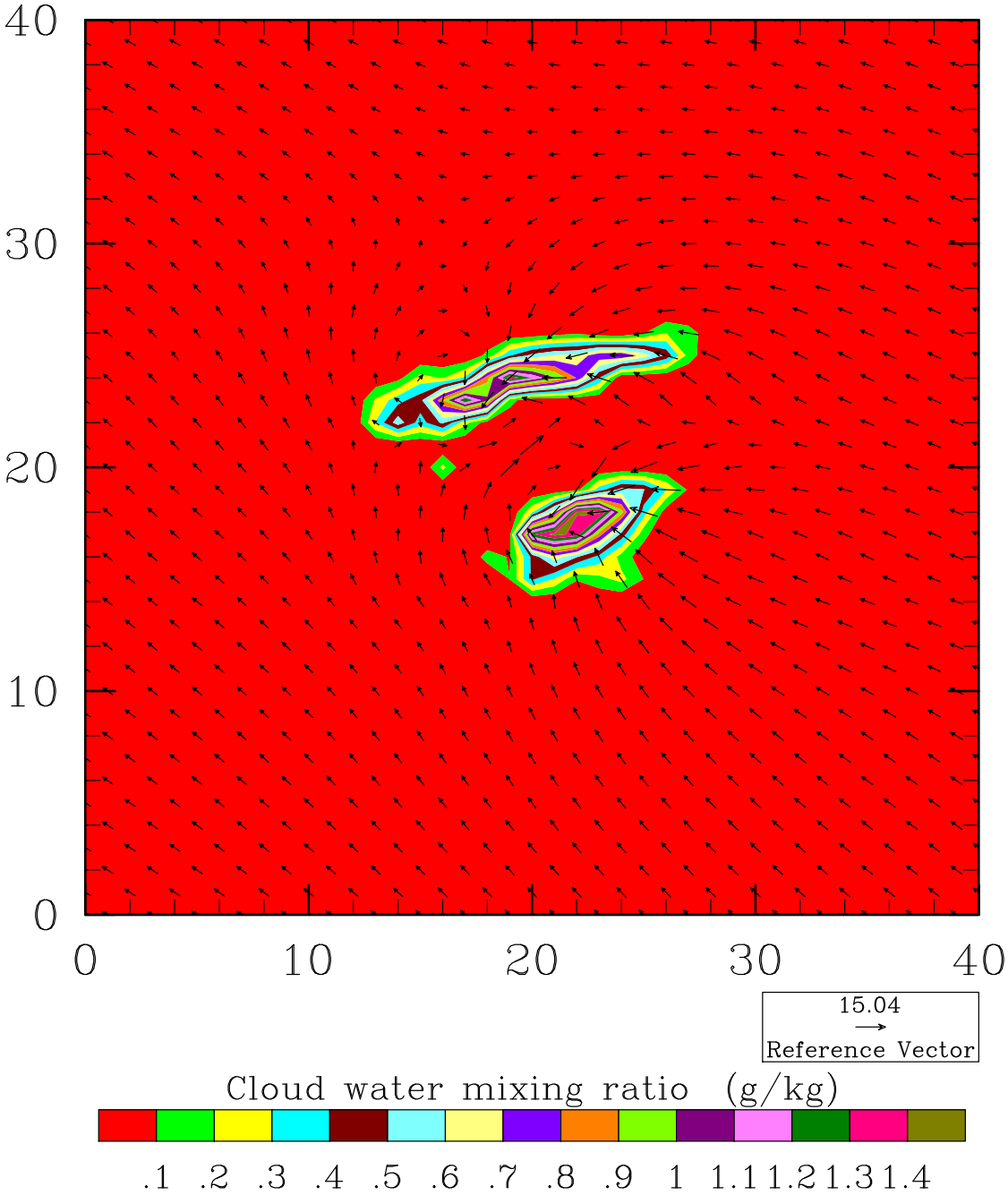

WRF Supercell

ValidAAAA00☆

Cloud water mixing ratio (g/kg) at 1.5 km~C~Winds (m s−1) at 1.5 km

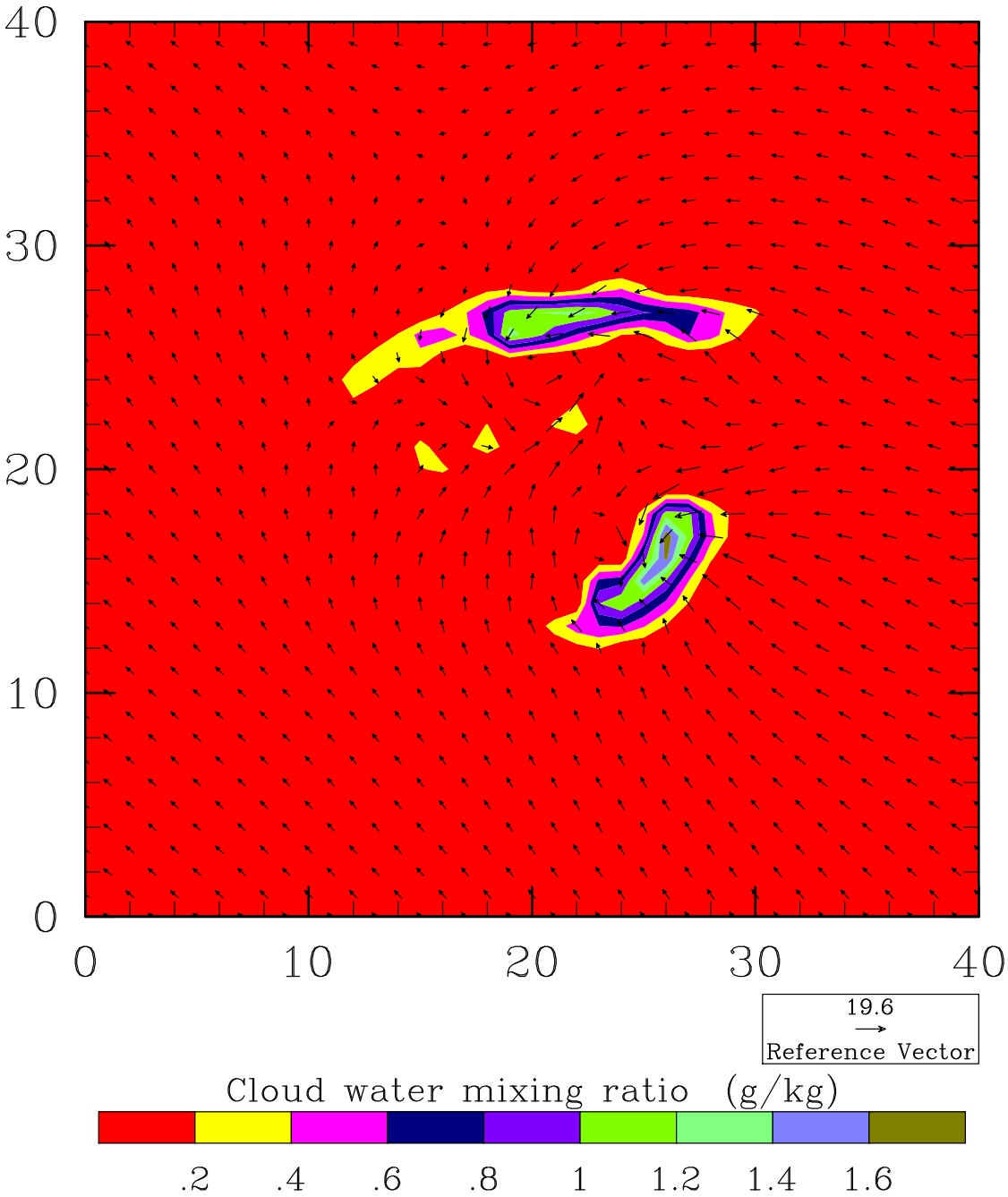

WRF Supercell

ValidAAAA15☆

Cloud water mixing ratio (g/kg) at 1.5 km~C~Winds (m s−1) at 1.5 km

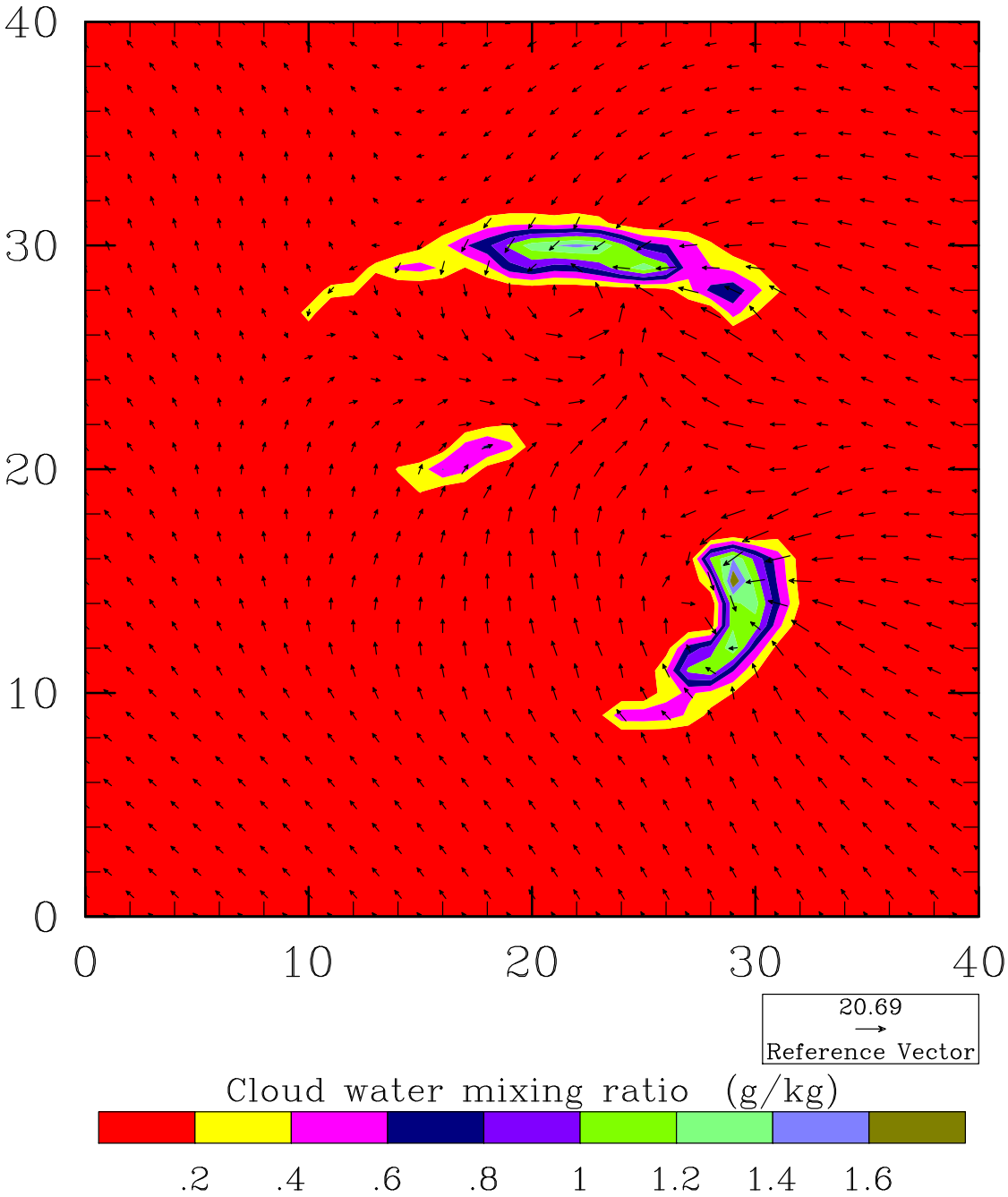

WRF Supercell

ValidAAAA30☆

Cloud water mixing ratio (g/kg) at 1.5 km~C~Winds (m s−1) at 1.5 km

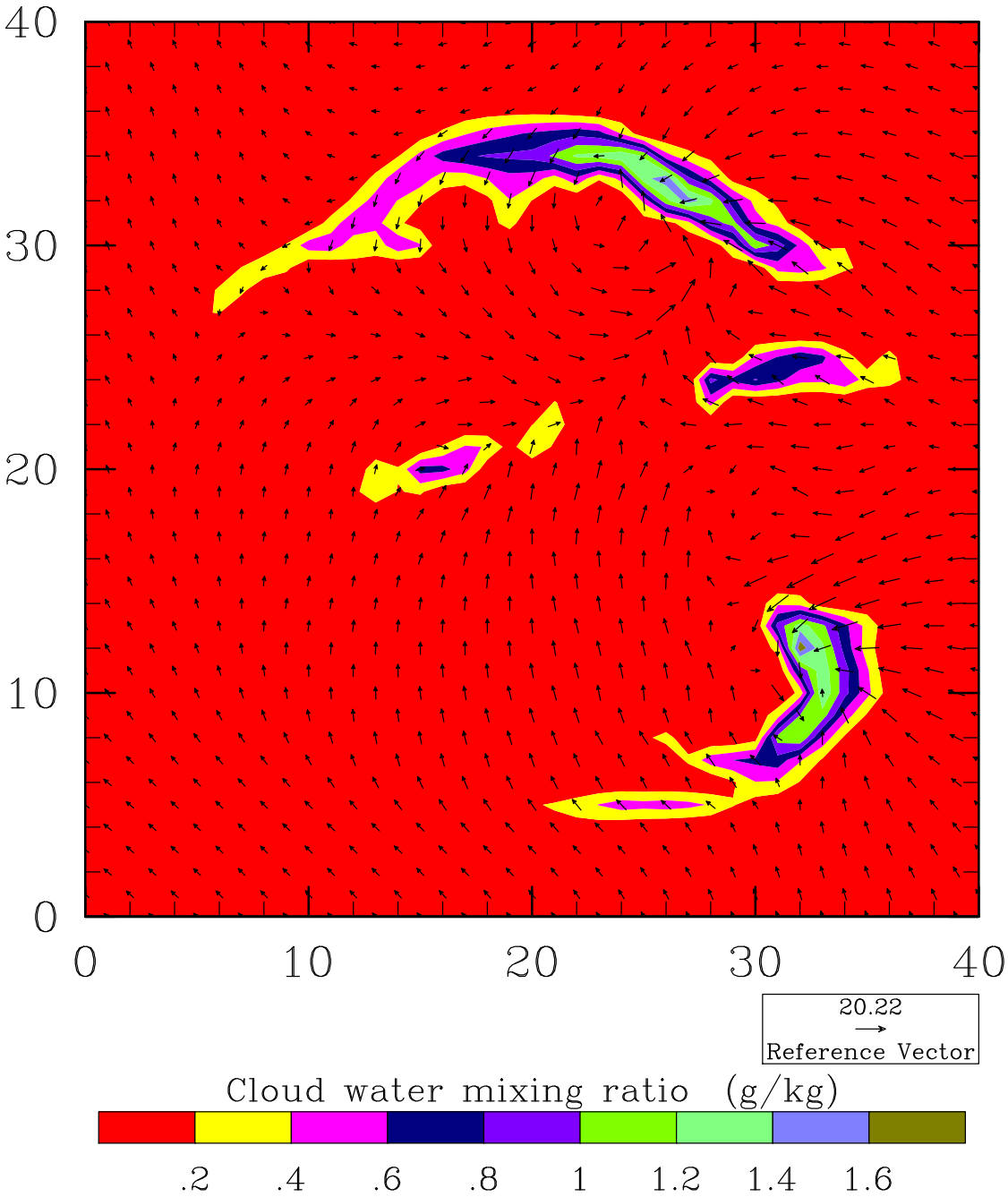

WRF Supercell

ValidAAAA45☆

Cloud water mixing ratio (g/kg) at 1.5 km~C~Winds (m s−1) at 1.5 km

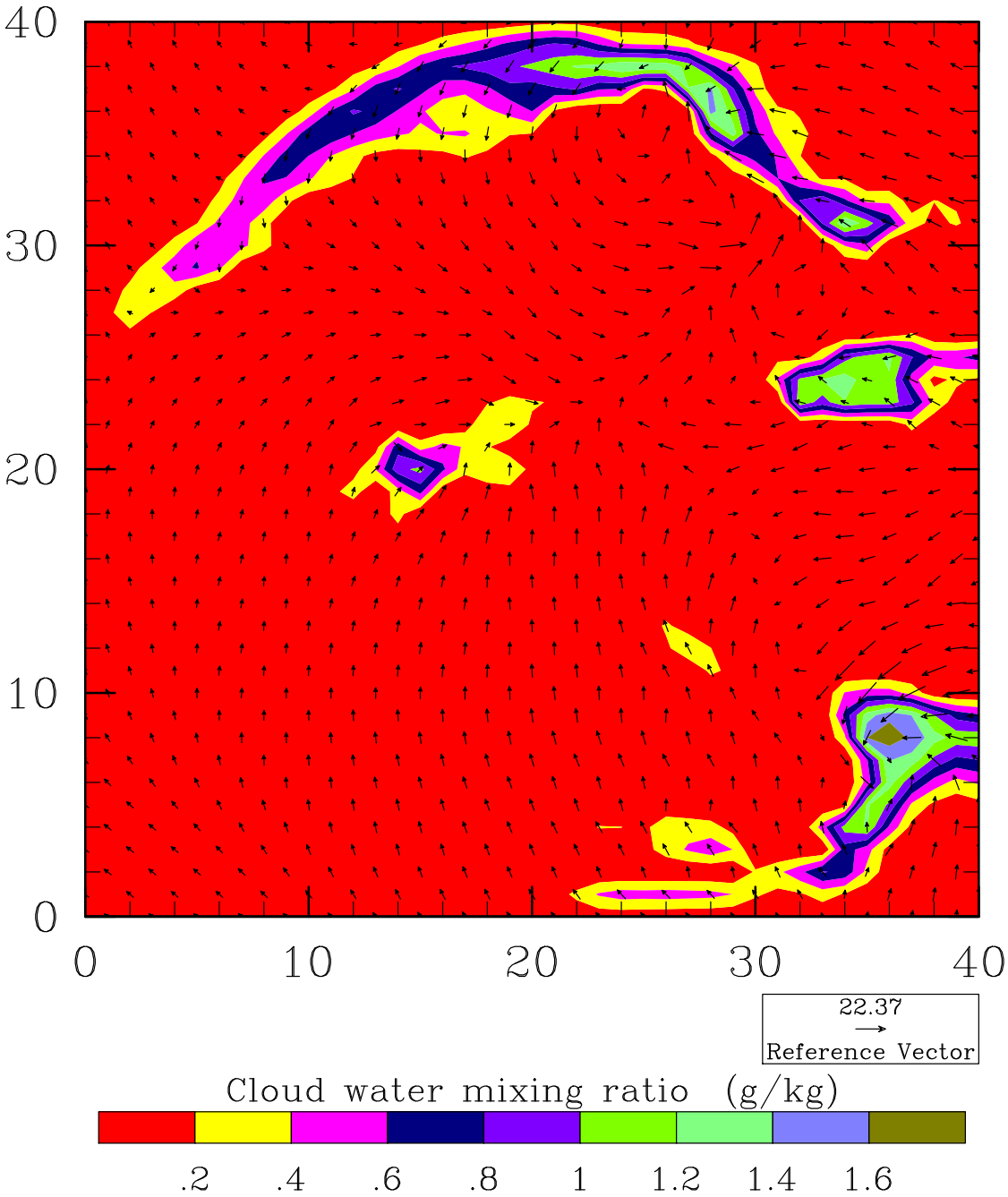

WRF Supercell

ValidAAAB00☆

Cloud water mixing ratio (g/kg) at 1.5 km~C~Winds (m s−1) at 1.5 km

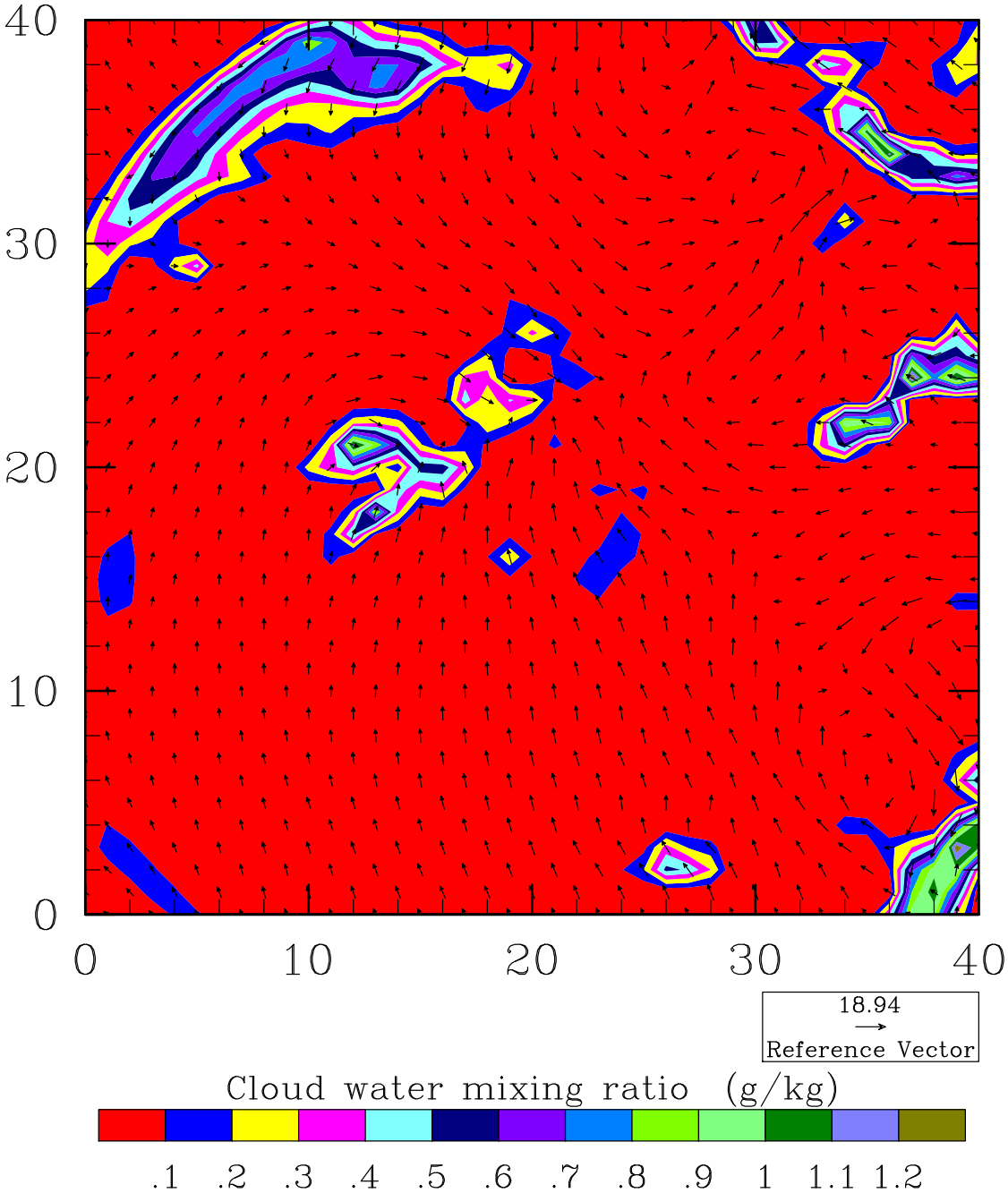

WRF Supercell

ValidAAAB15☆

Cloud water mixing ratio (g/kg) at 1.5 km~C~Winds (m s−1) at 1.5 km

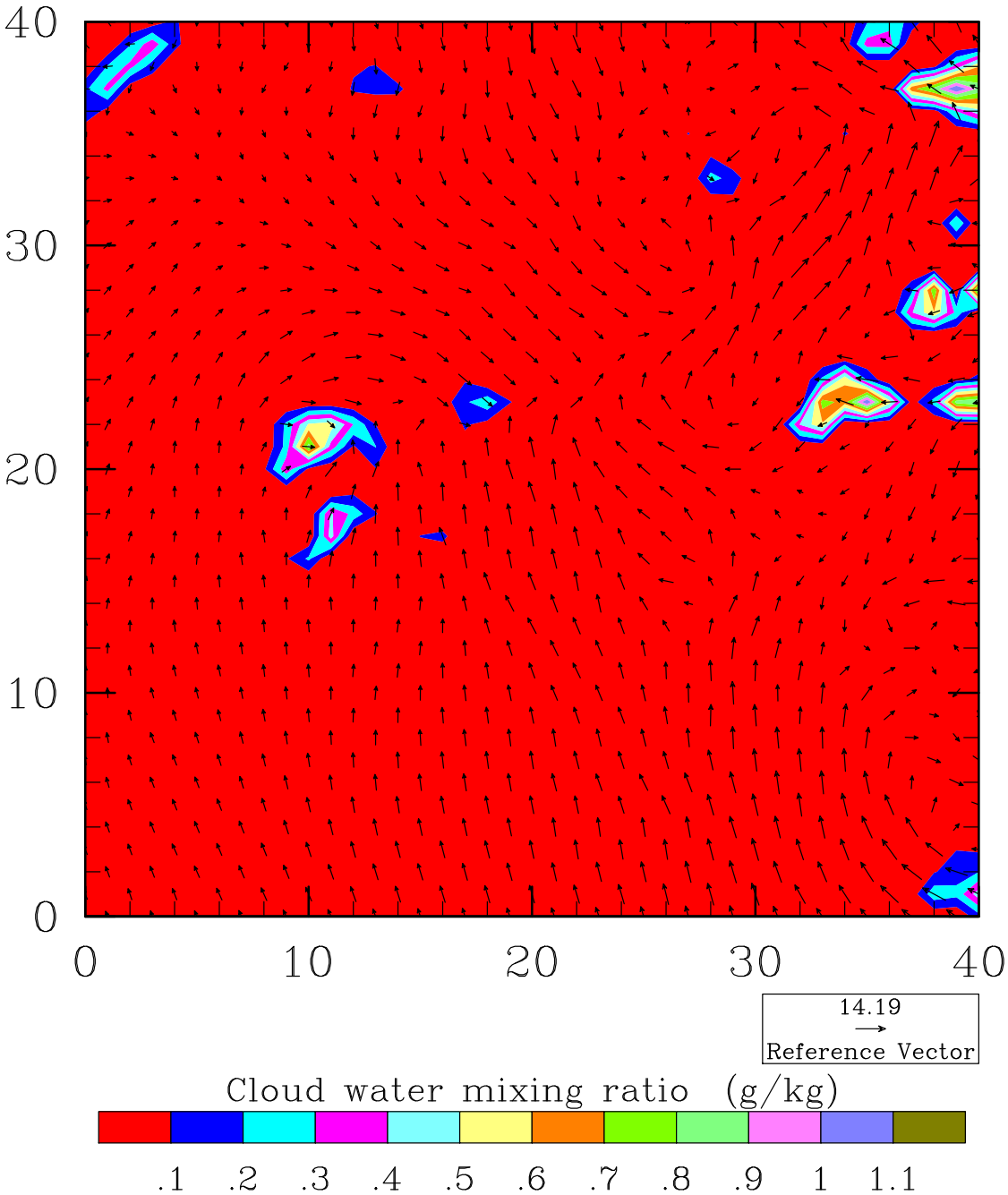

WRF Supercell

ValidAAAB30☆

Cloud water mixing ratio (g/kg) at 1.5 km~C~Winds (m s−1) at 1.5 km

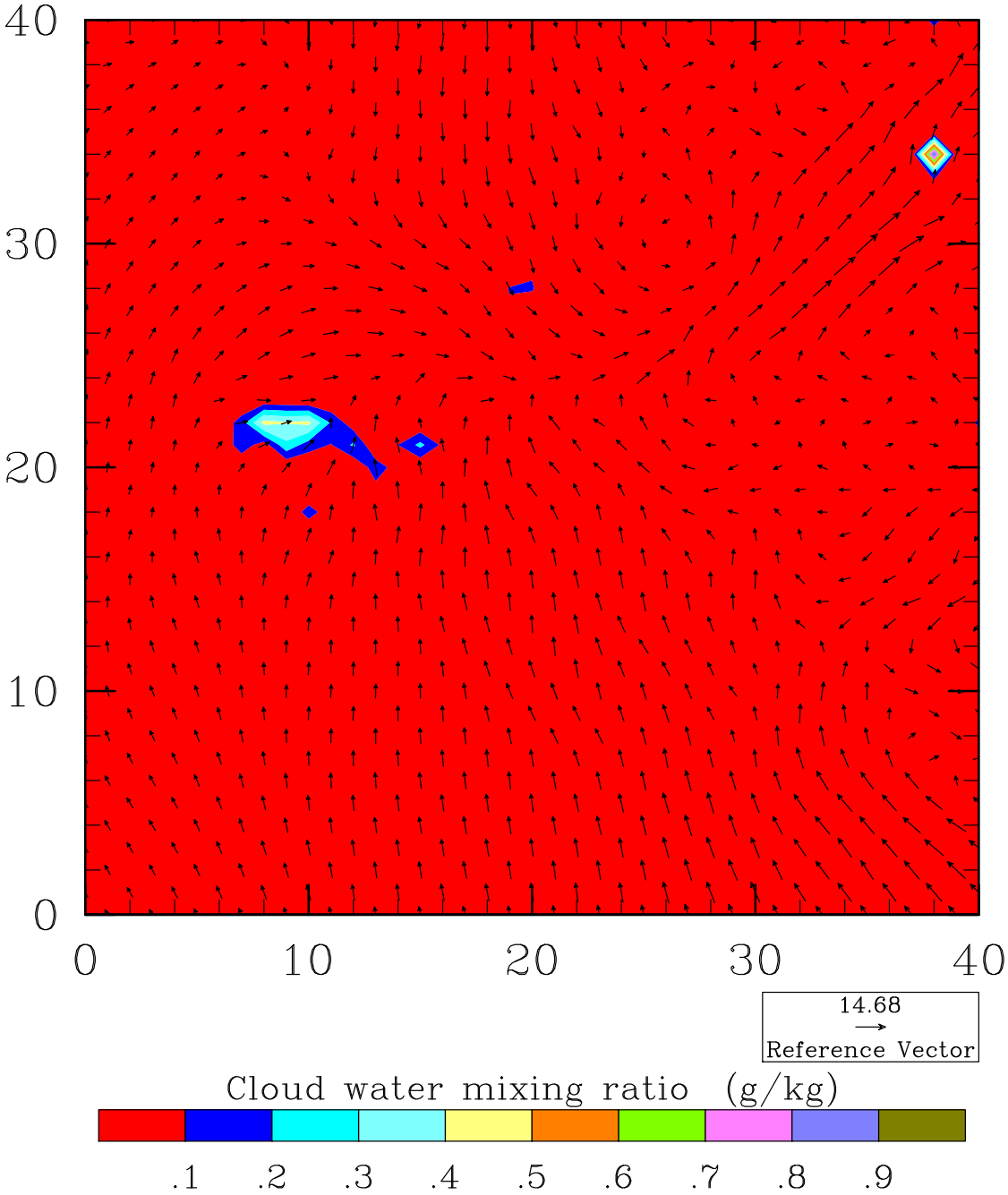

WRF Supercell

ValidAAAB45☆

Cloud water mixing ratio (g/kg) at 1.5 km~C~Winds (m s−1) at 1.5 km

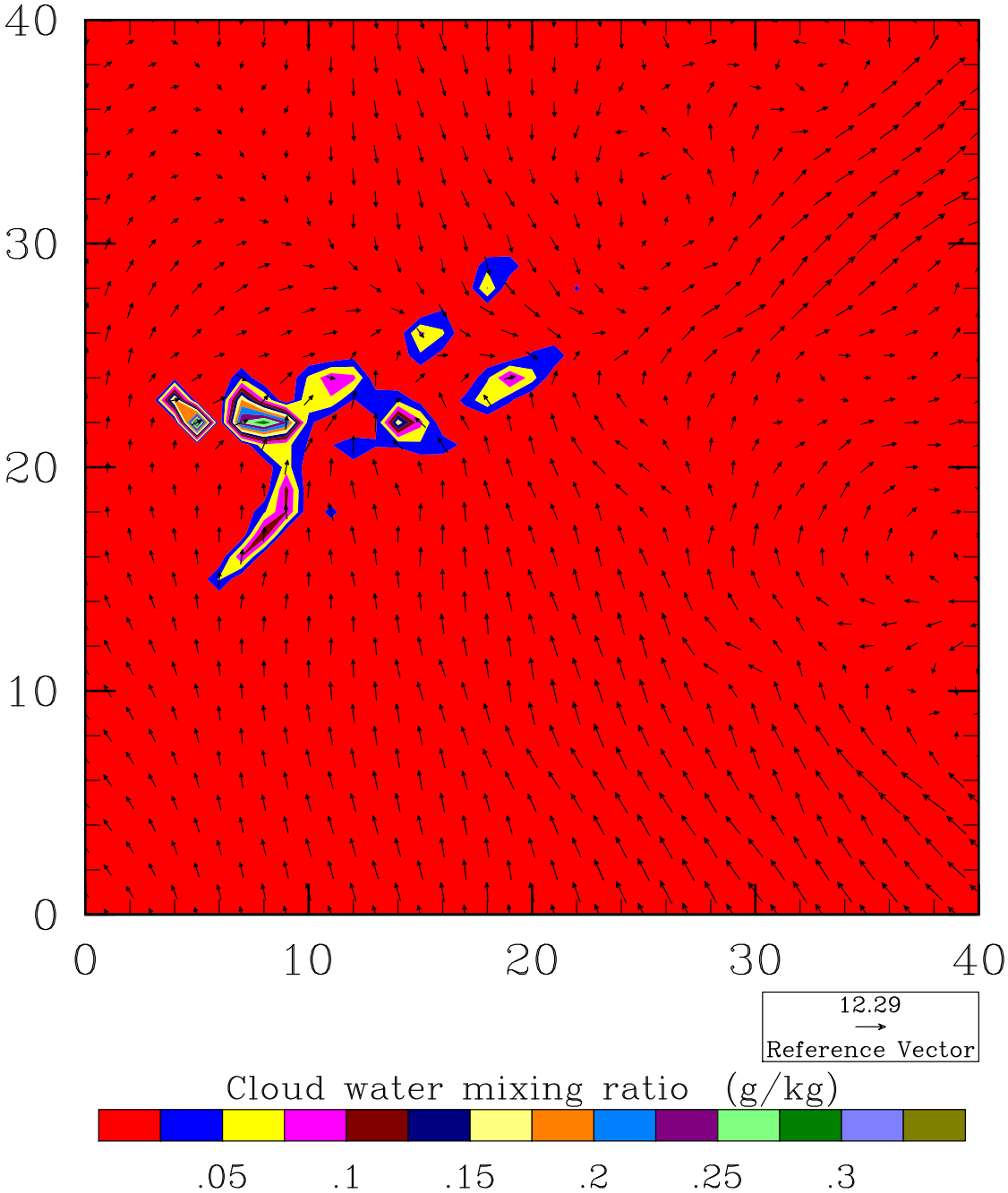

WRF Supercell

ValidAAAC00☆

Cloud water mixing ratio (g/kg) at 1.5 km~C~Winds (m s−1) at 1.5 km

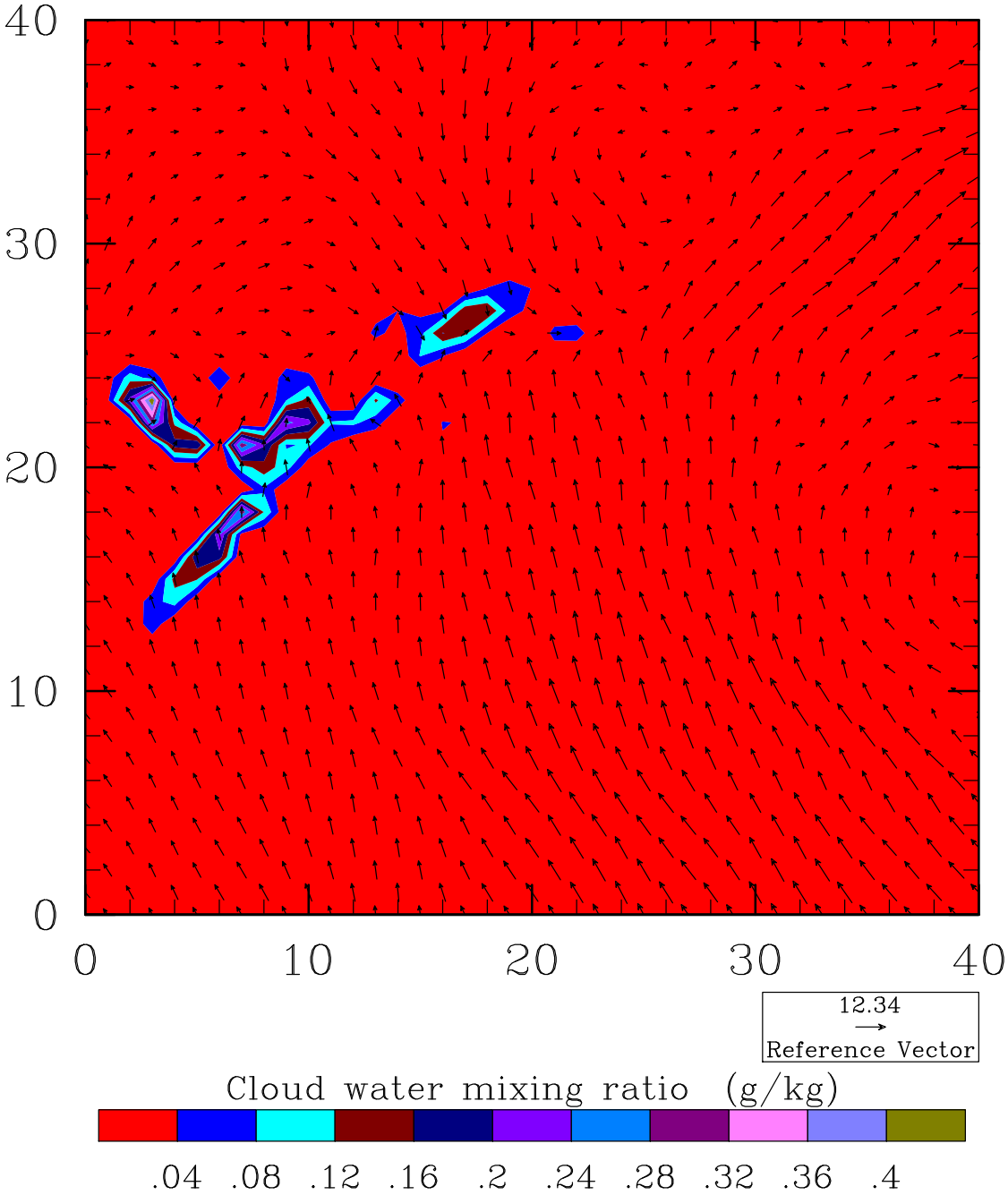

WRF Supercell

ValidAAAC15☆

Cloud water mixing ratio (g/kg) at 1.5 km~C~Winds (m s−1) at 1.5 km

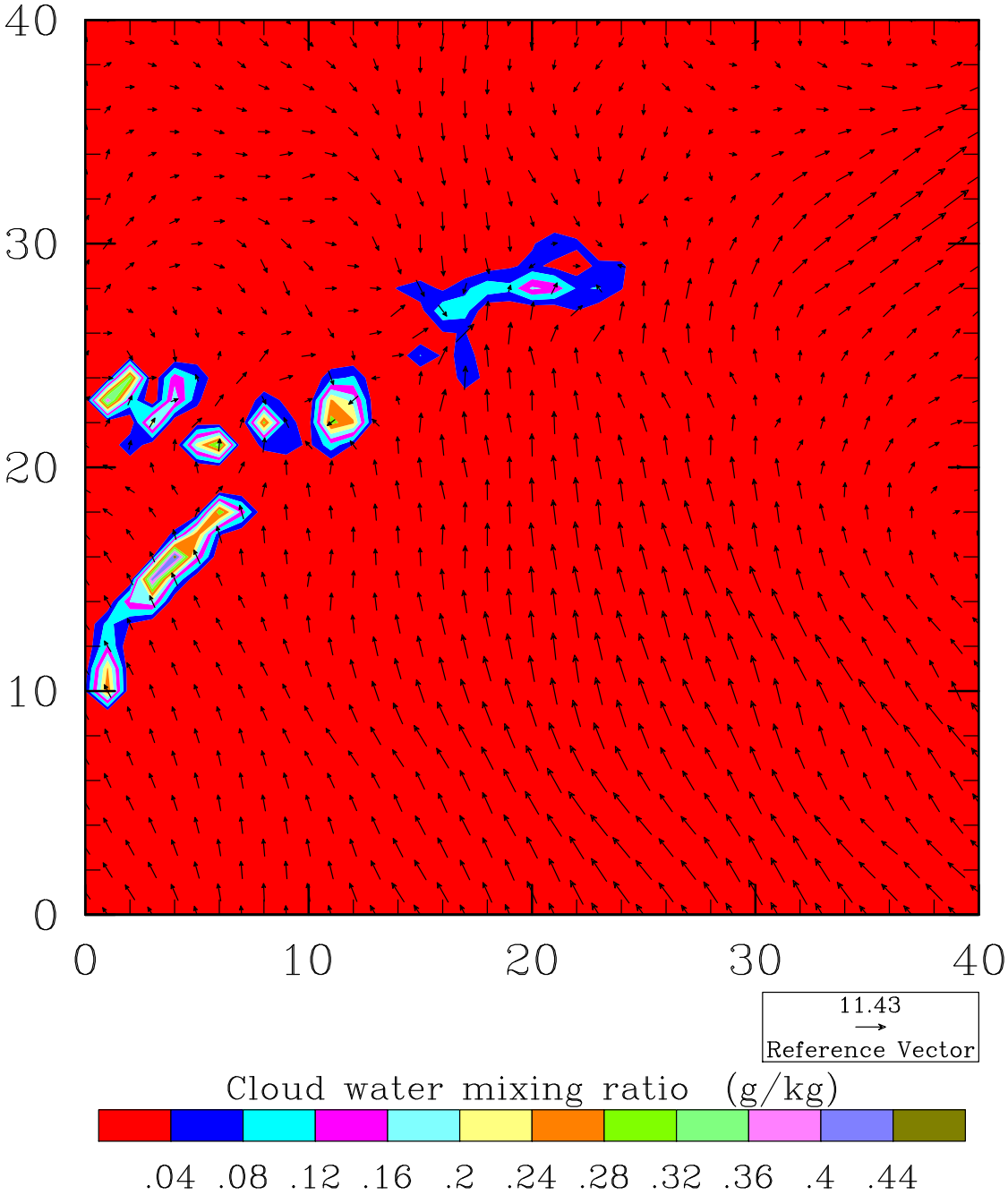

WRF Supercell

ValidAAAC30☆

Cloud water mixing ratio (g/kg) at 1.5 km~C~Winds (m s−1) at 1.5 km

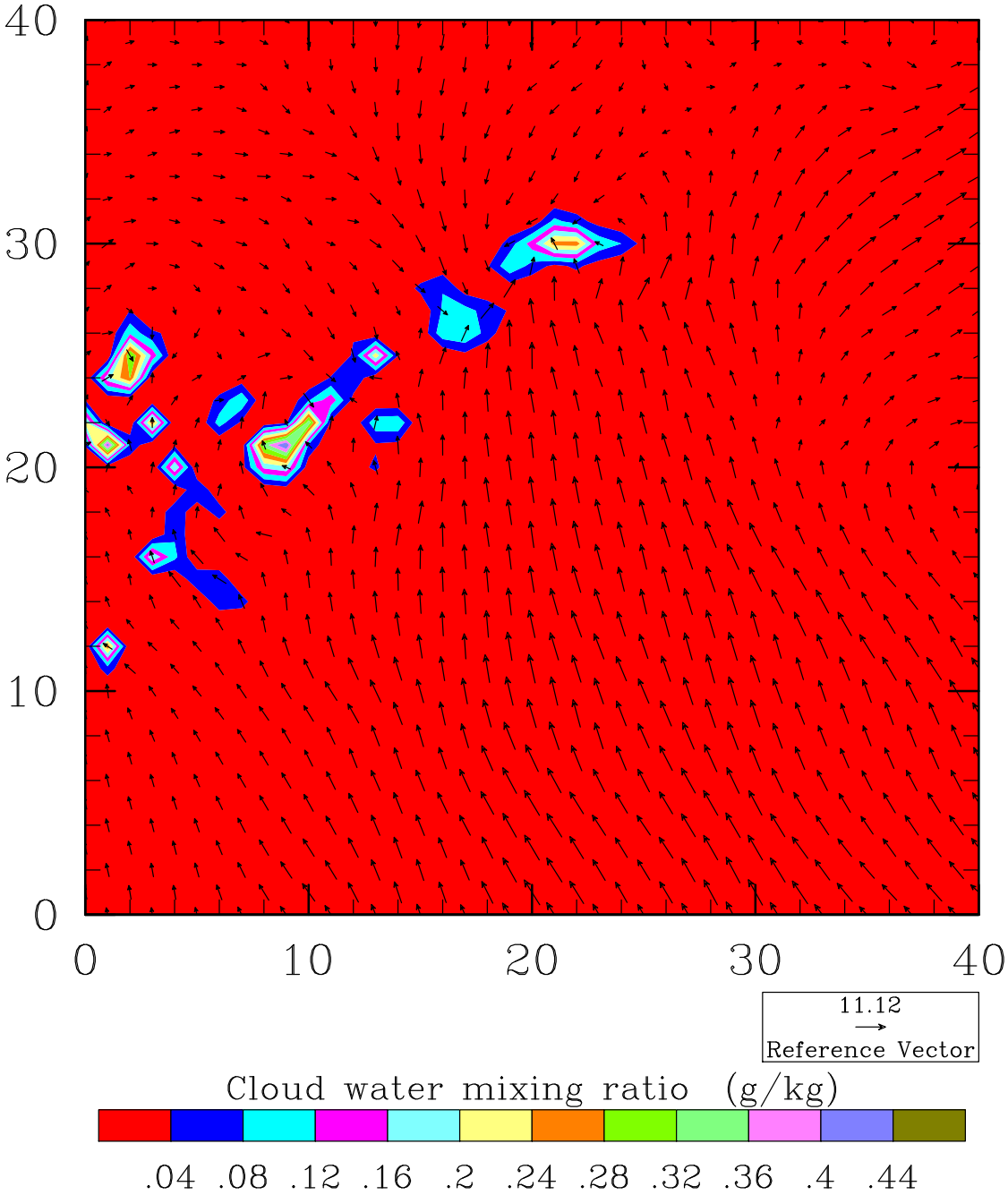

WRF Supercell

ValidAAAC45☆

Cloud water mixing ratio (g/kg) at 1.5 km~C~Winds (m s−1) at 1.5 km

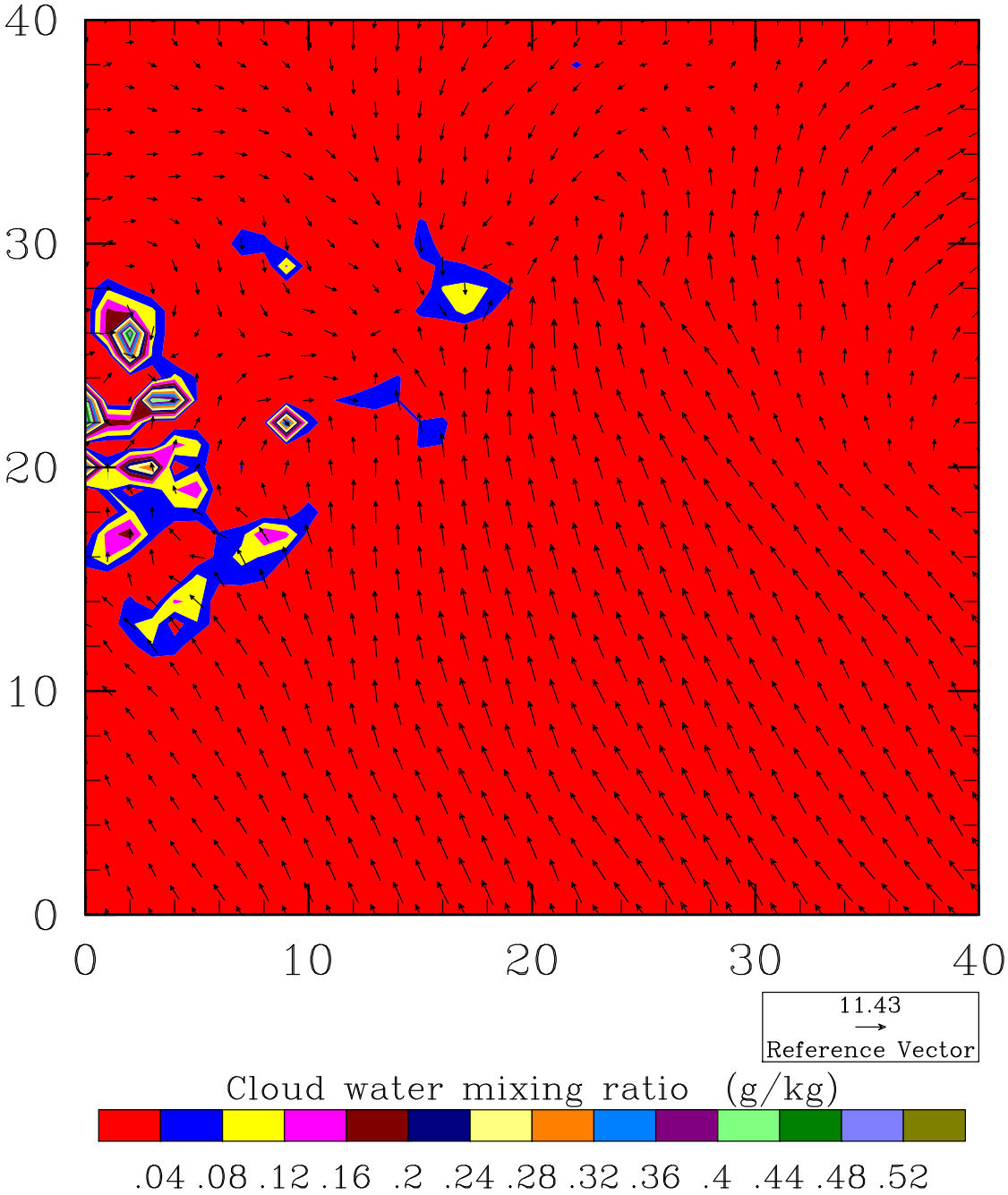

WRF Supercell

ValidAAAD00☆

Cloud water mixing ratio (g/kg) at 1.5 km~C~Winds (m s−1) at 1.5 km

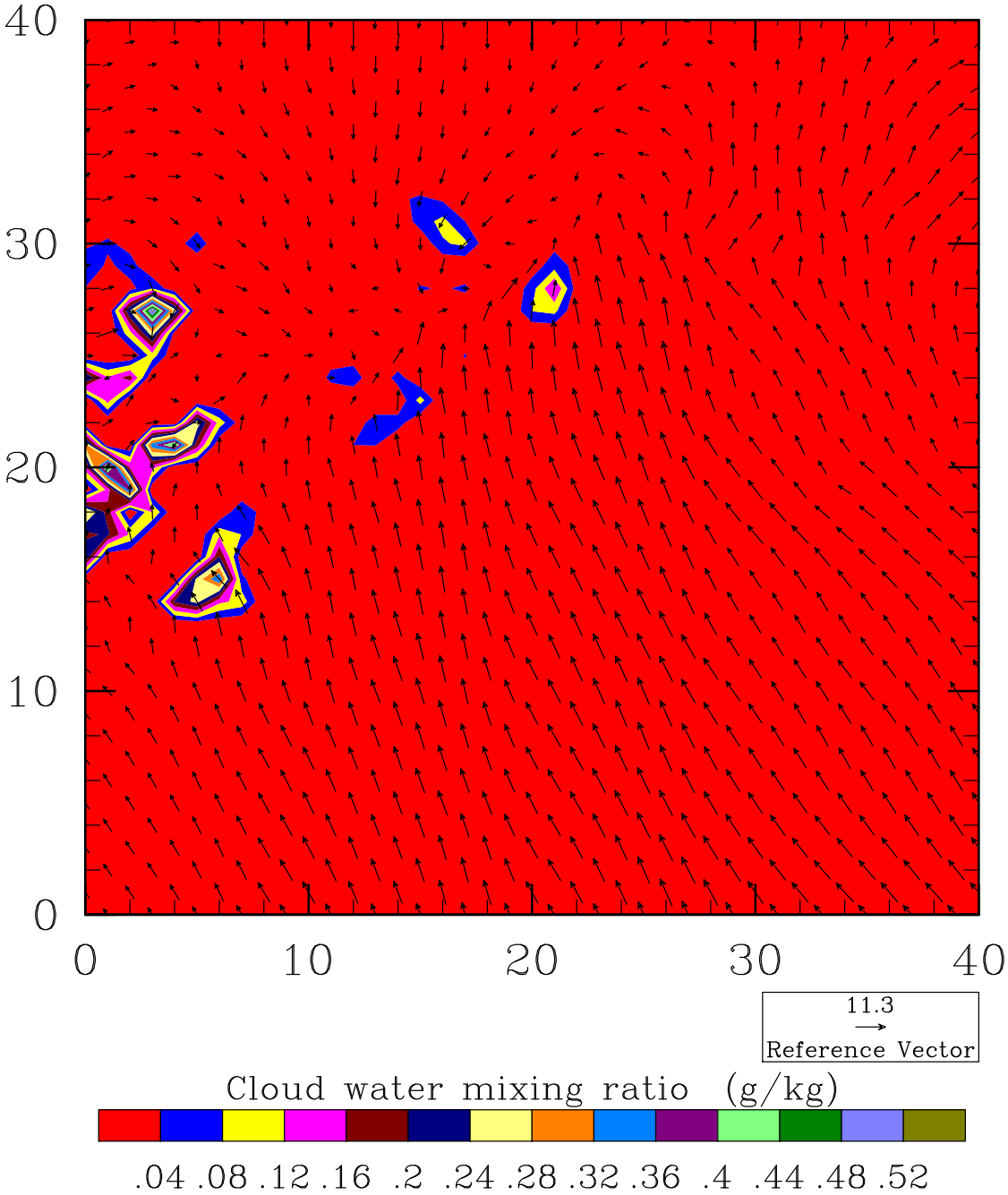

WRF Supercell

ValidAAAD15☆

Cloud water mixing ratio (g/kg) at 1.5 km~C~Winds (m s−1) at 1.5 km

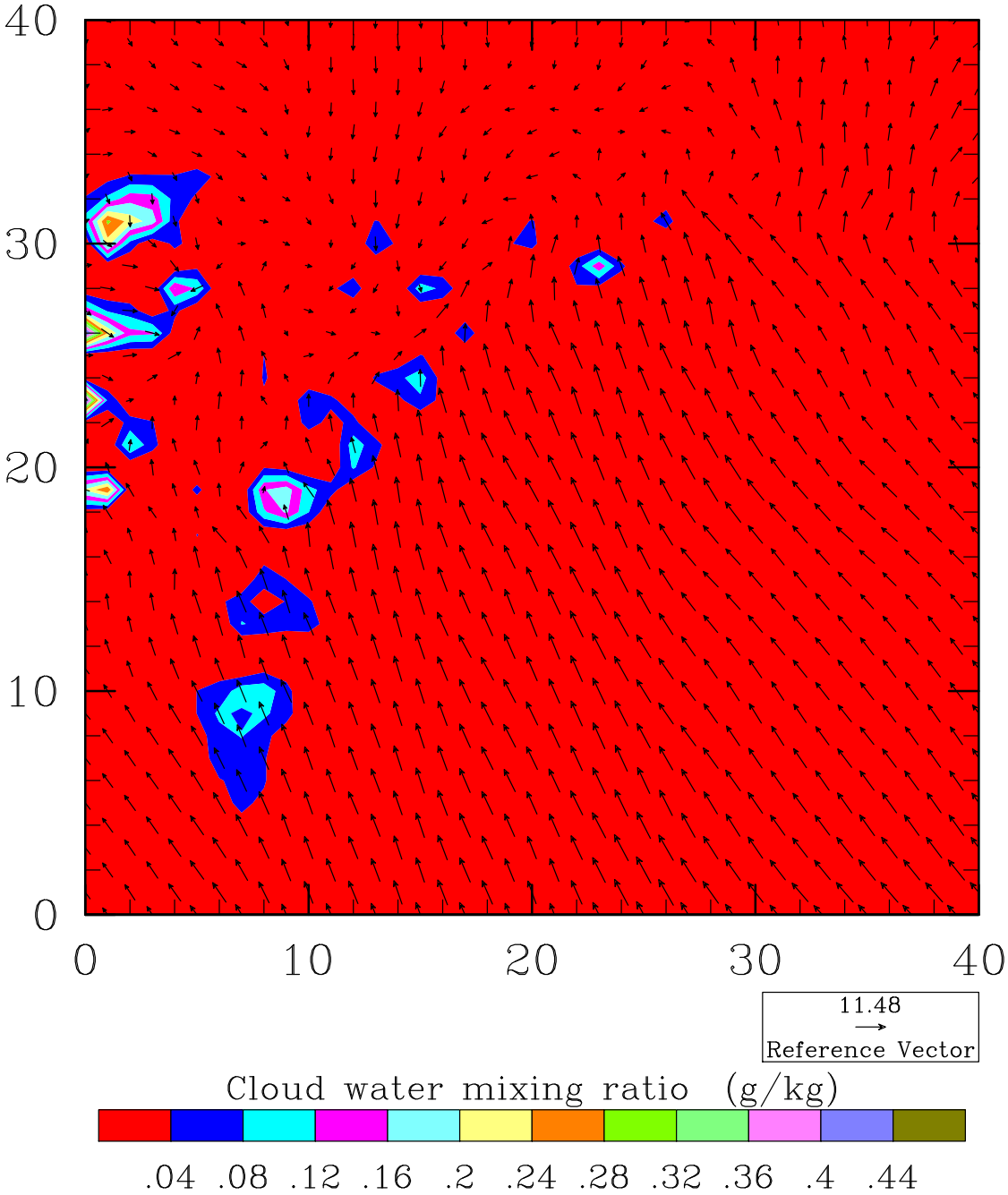

WRF Supercell

ValidAAAD30☆

Cloud water mixing ratio (g/kg) at 1.5 km~C~Winds (m s−1) at 1.5 km

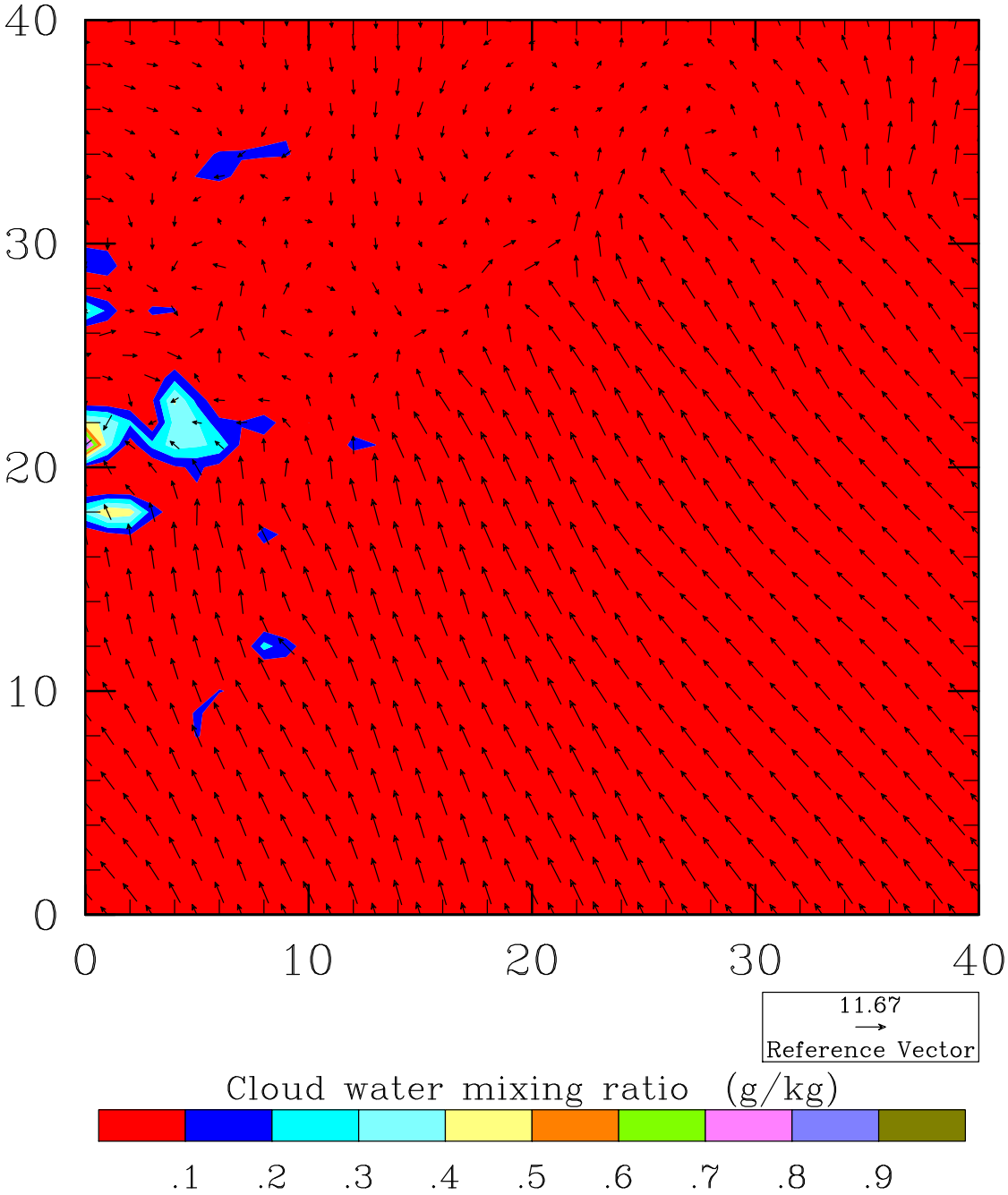

WRF Supercell

ValidAAAD45☆

Cloud water mixing ratio (g/kg) at 1.5 km~C~Winds (m s−1) at 1.5 km

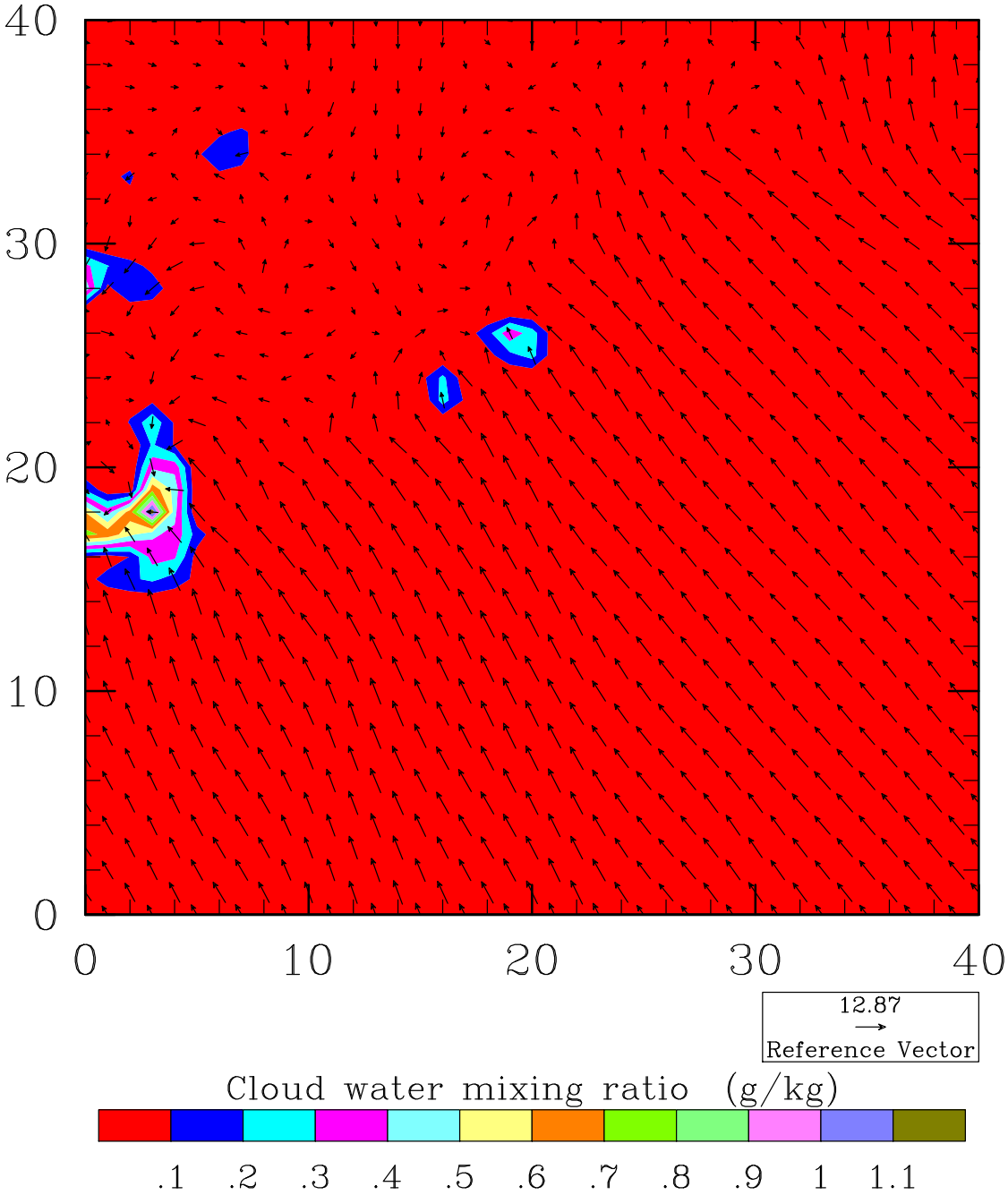

WRF Supercell

ValidAAAE00☆

Cloud water mixing ratio (g/kg) at 1.5 km~C~Winds (m s−1) at 1.5 km

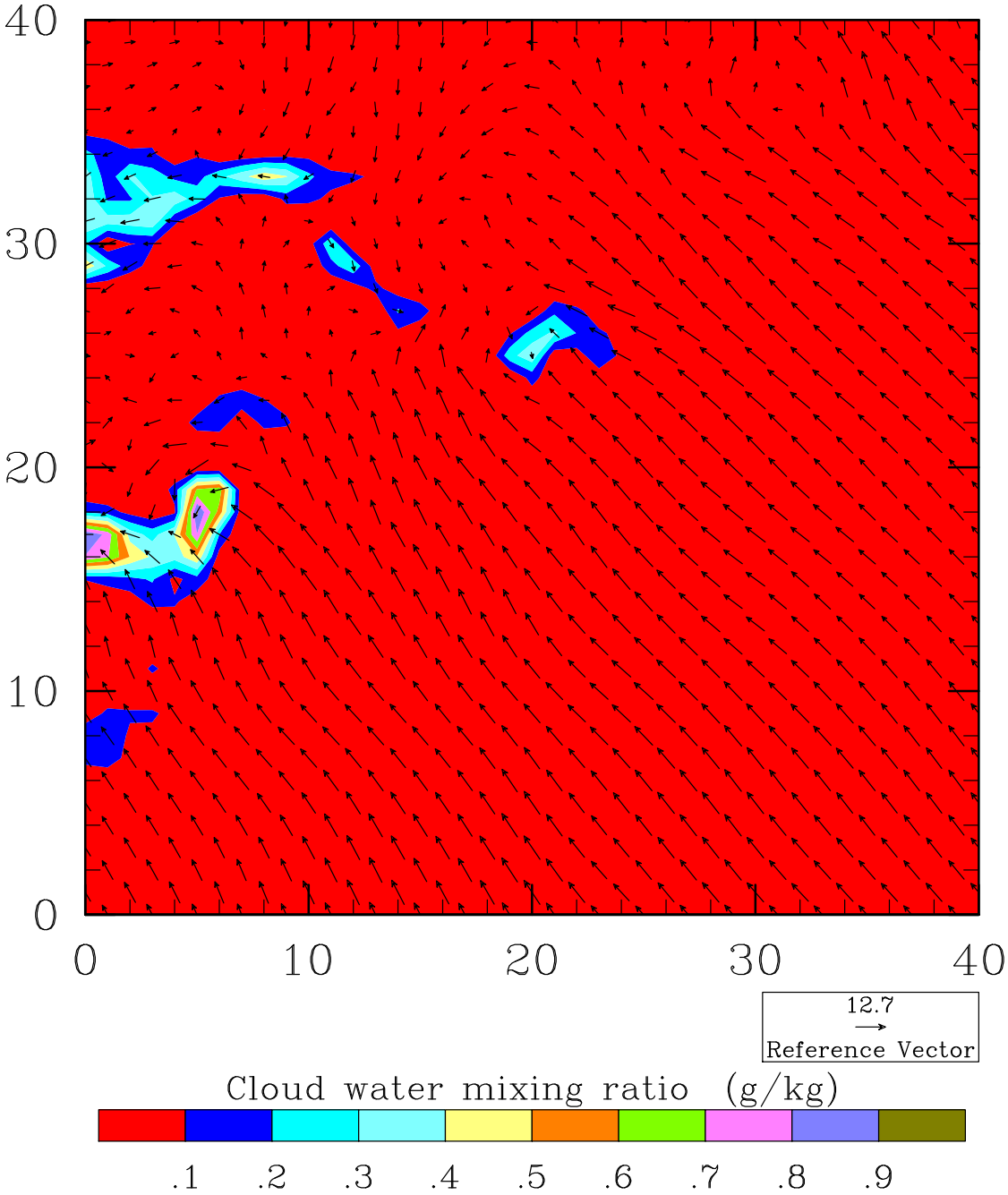

WRF Supercell

ValidAAAE15☆

Cloud water mixing ratio (g/kg) at 1.5 km~C~Winds (m s−1) at 1.5 km

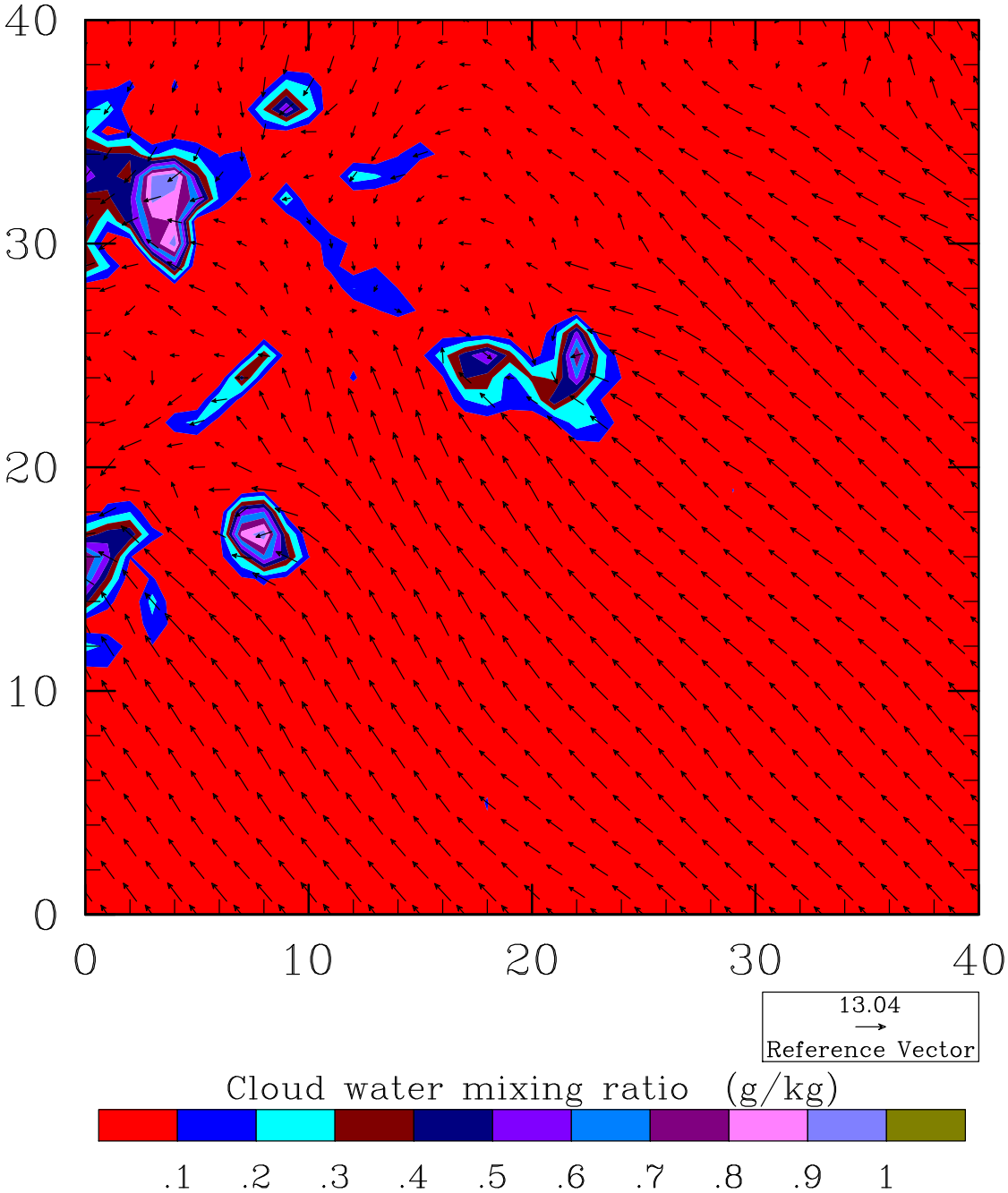

WRF Supercell

ValidAAAE30☆

Cloud water mixing ratio (g/kg) at 1.5 km~C~Winds (m s−1) at 1.5 km

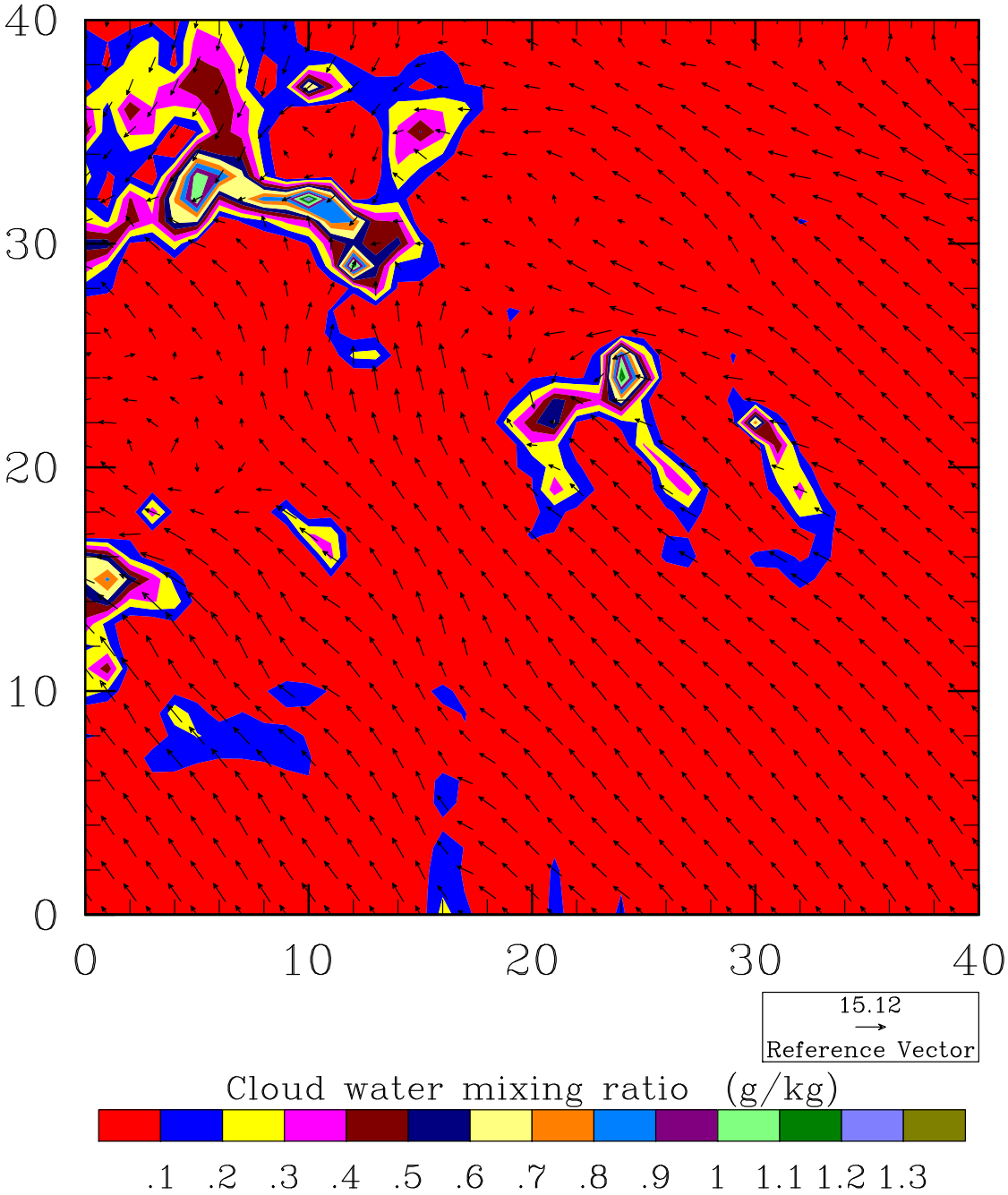

WRF Supercell

ValidAAAE45☆

Cloud water mixing ratio (g/kg) at 1.5 km~C~Winds (m s−1) at 1.5 km

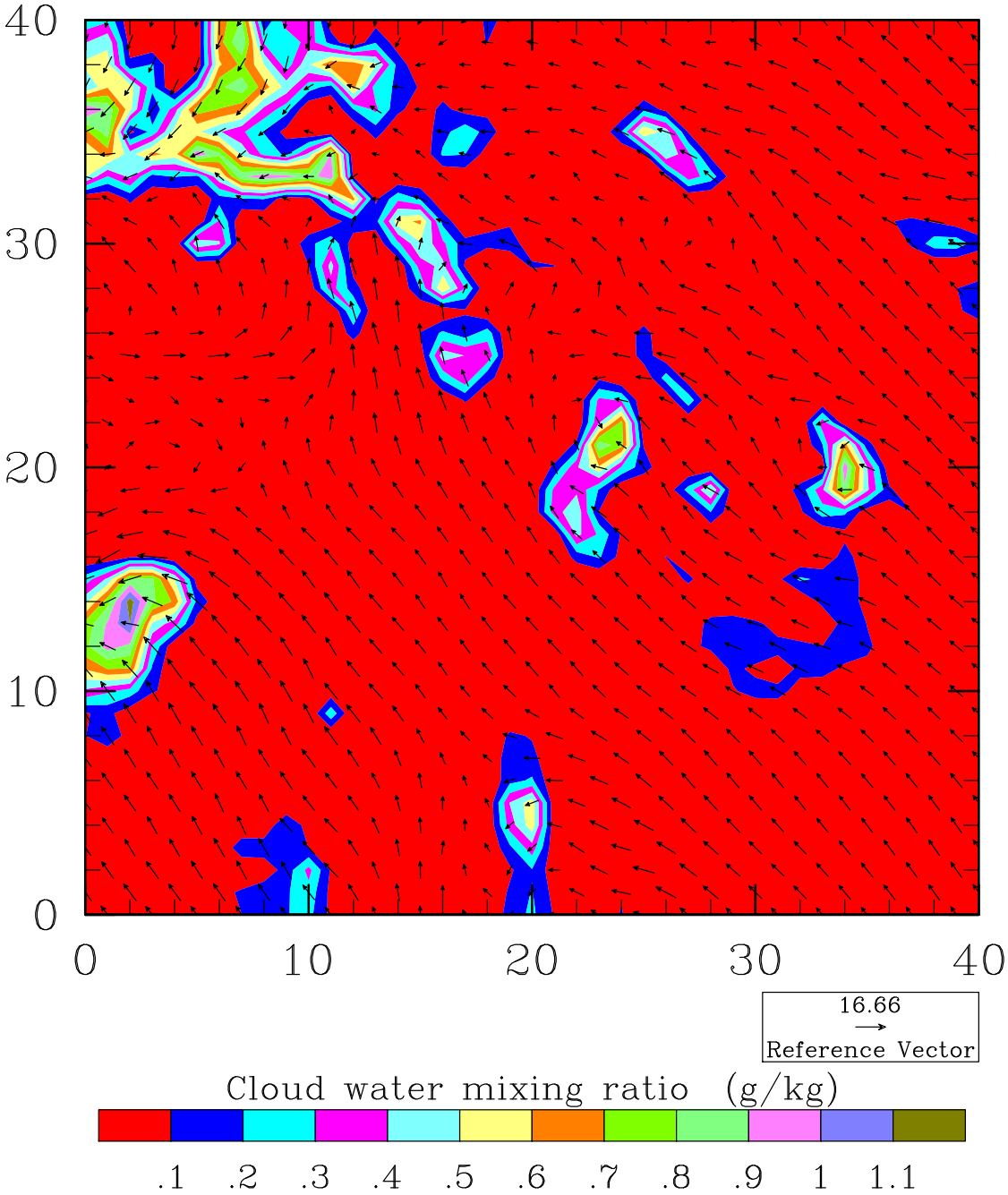

WRF Supercell

ValidAAAF00☆

Cloud water mixing ratio (g/kg) at 1.5 km~C~Winds (m s−1) at 1.5 km

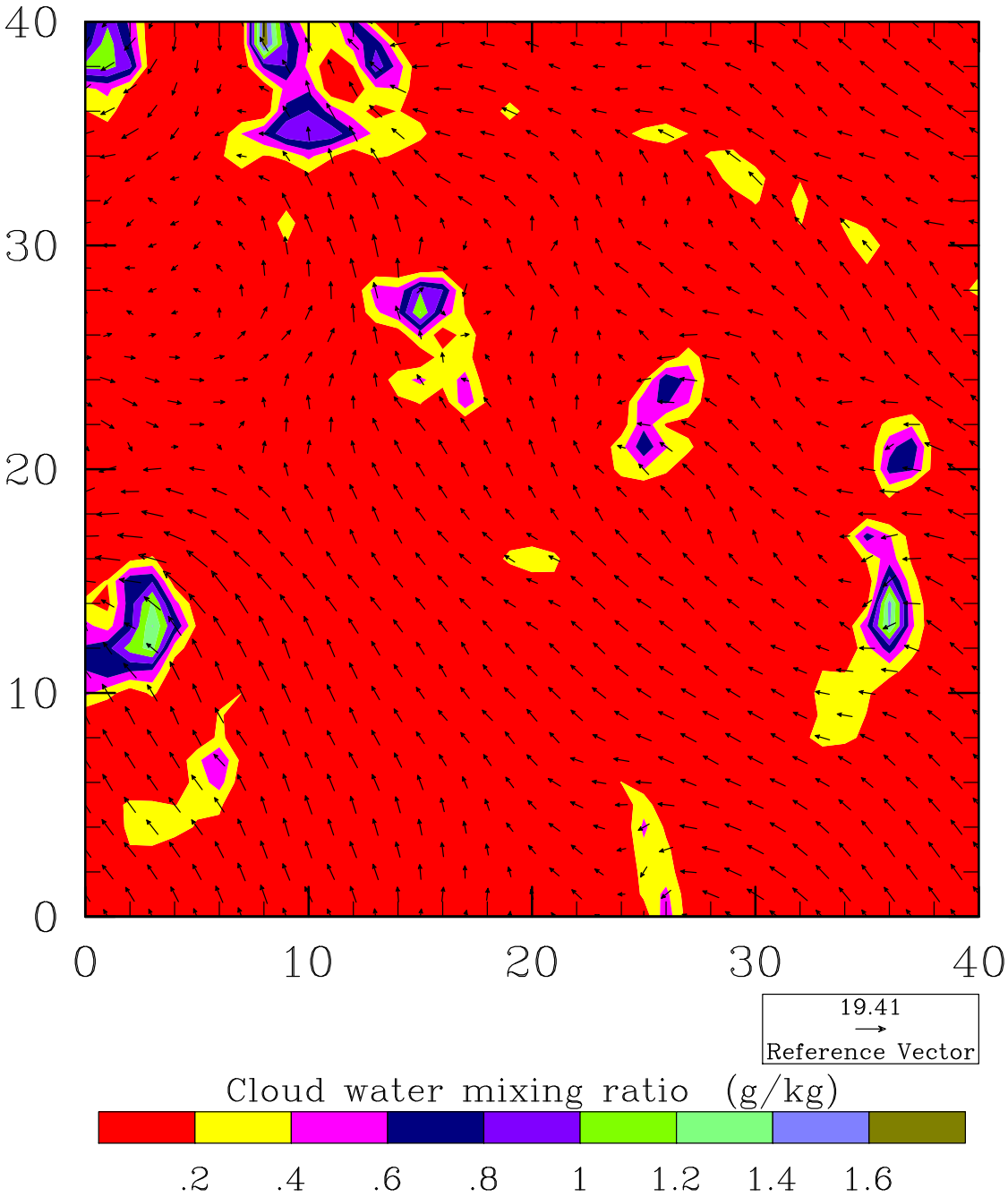

WRF Supercell

ValidAAAF15☆

Cloud water mixing ratio (g/kg) at 1.5 km~C~Winds (m s−1) at 1.5 km

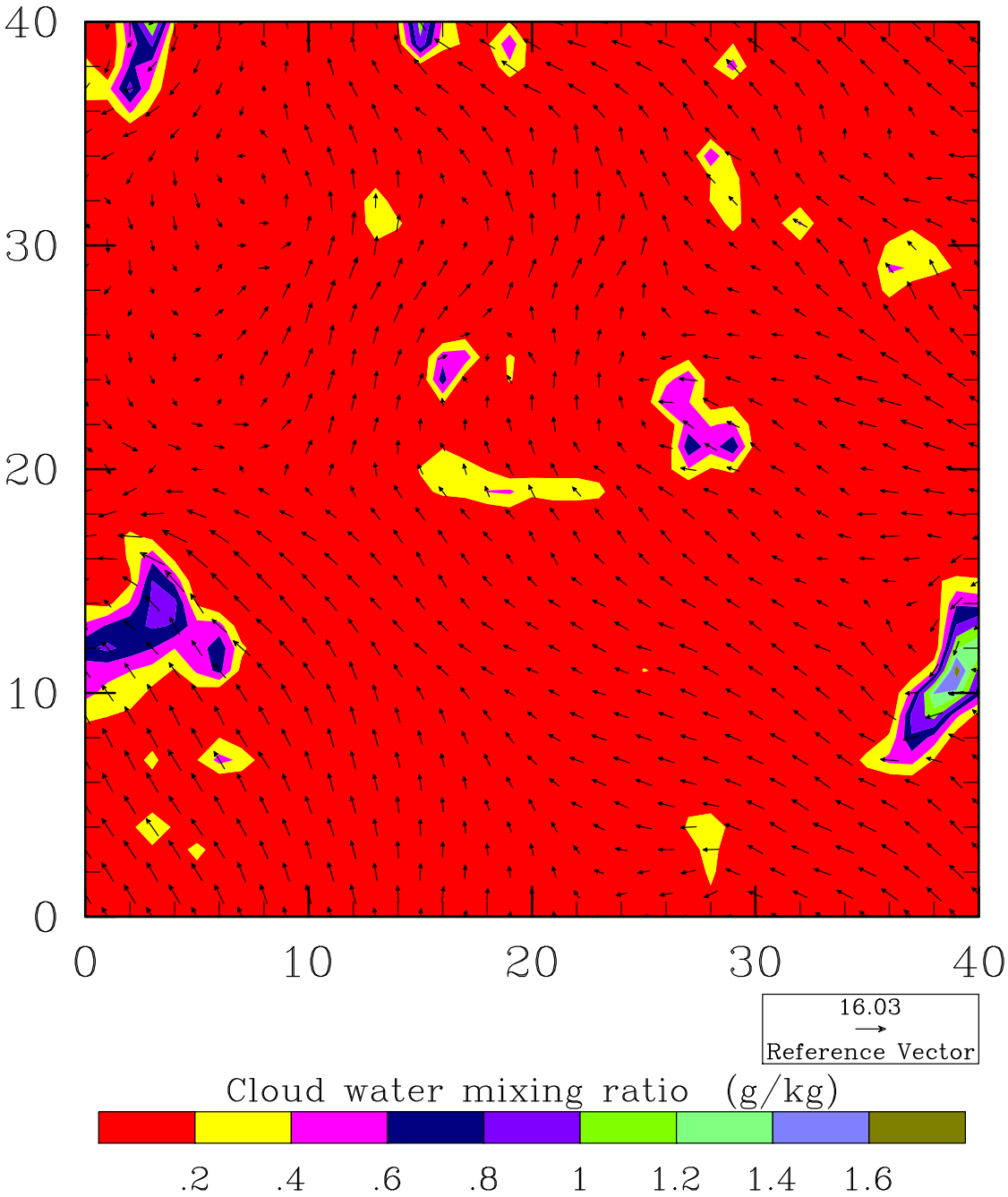

WRF Supercell

ValidAAAF30☆

Cloud water mixing ratio (g/kg) at 1.5 km~C~Winds (m s−1) at 1.5 km

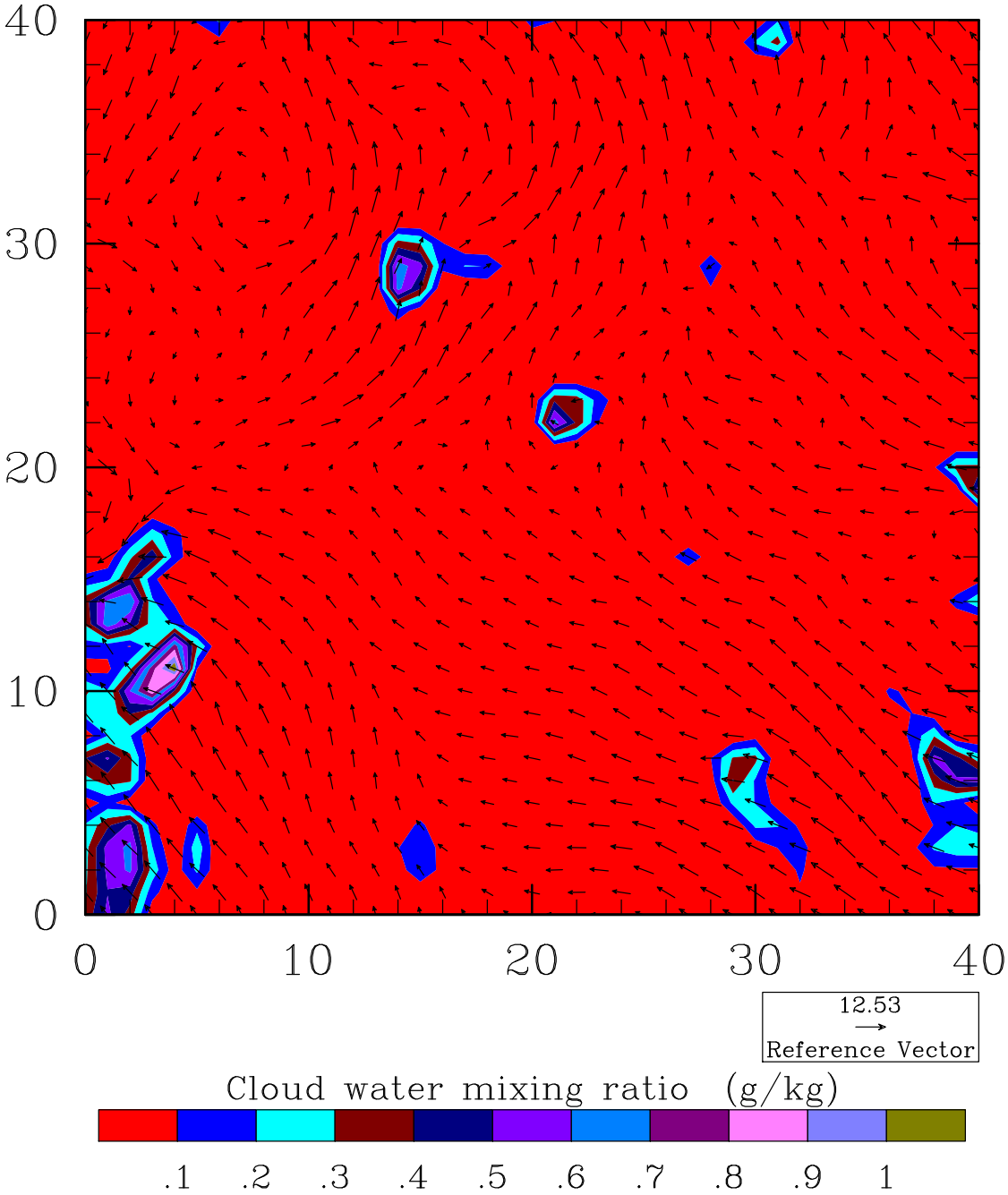

WRF Supercell

ValidAAAF45☆

Cloud water mixing ratio (g/kg) at 1.5 km~C~Winds (m s−1) at 1.5 km

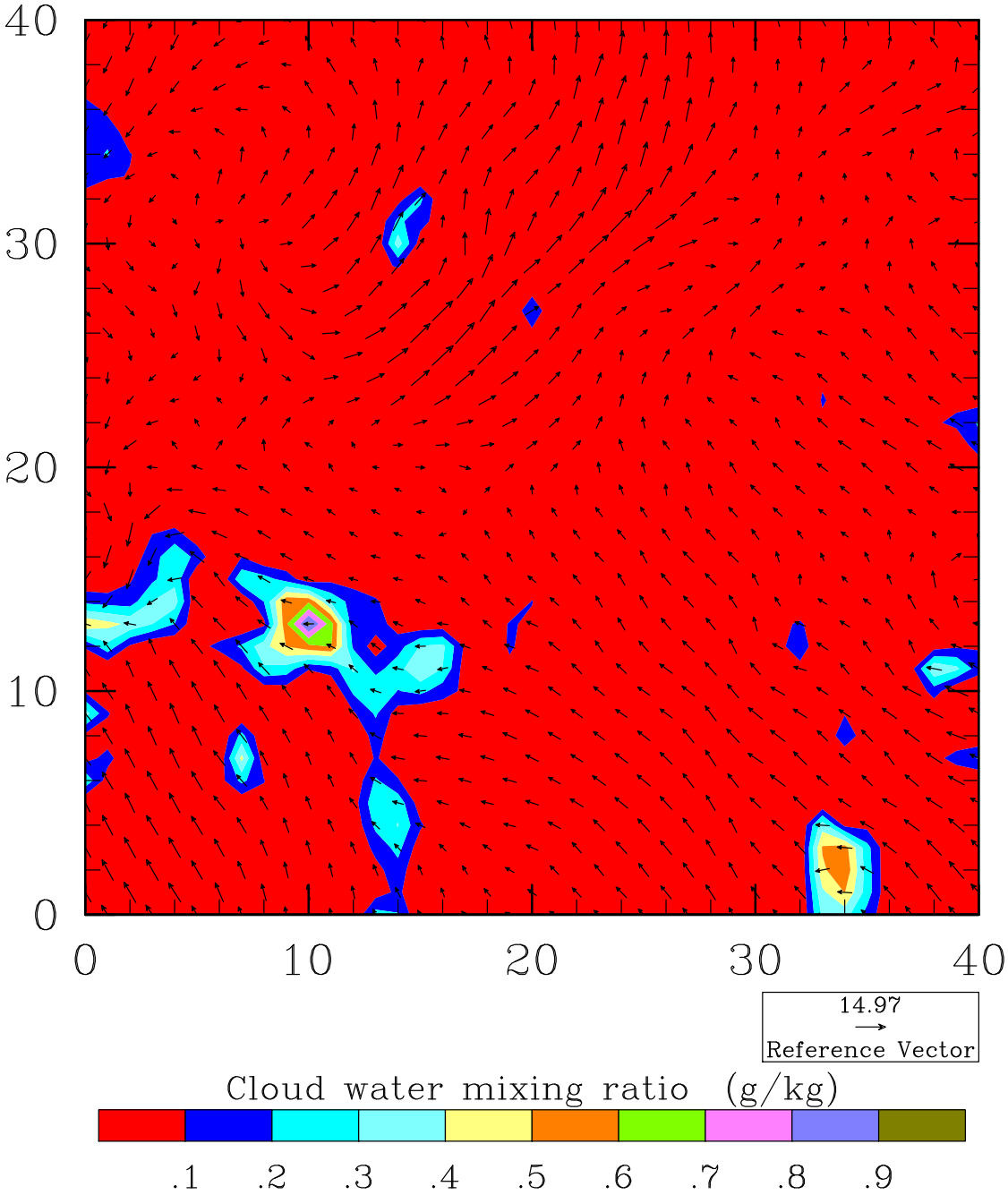

WRF Supercell

ValidAAAG00☆

Cloud water mixing ratio (g/kg) at 1.5 km~C~Winds (m s−1) at 1.5 km

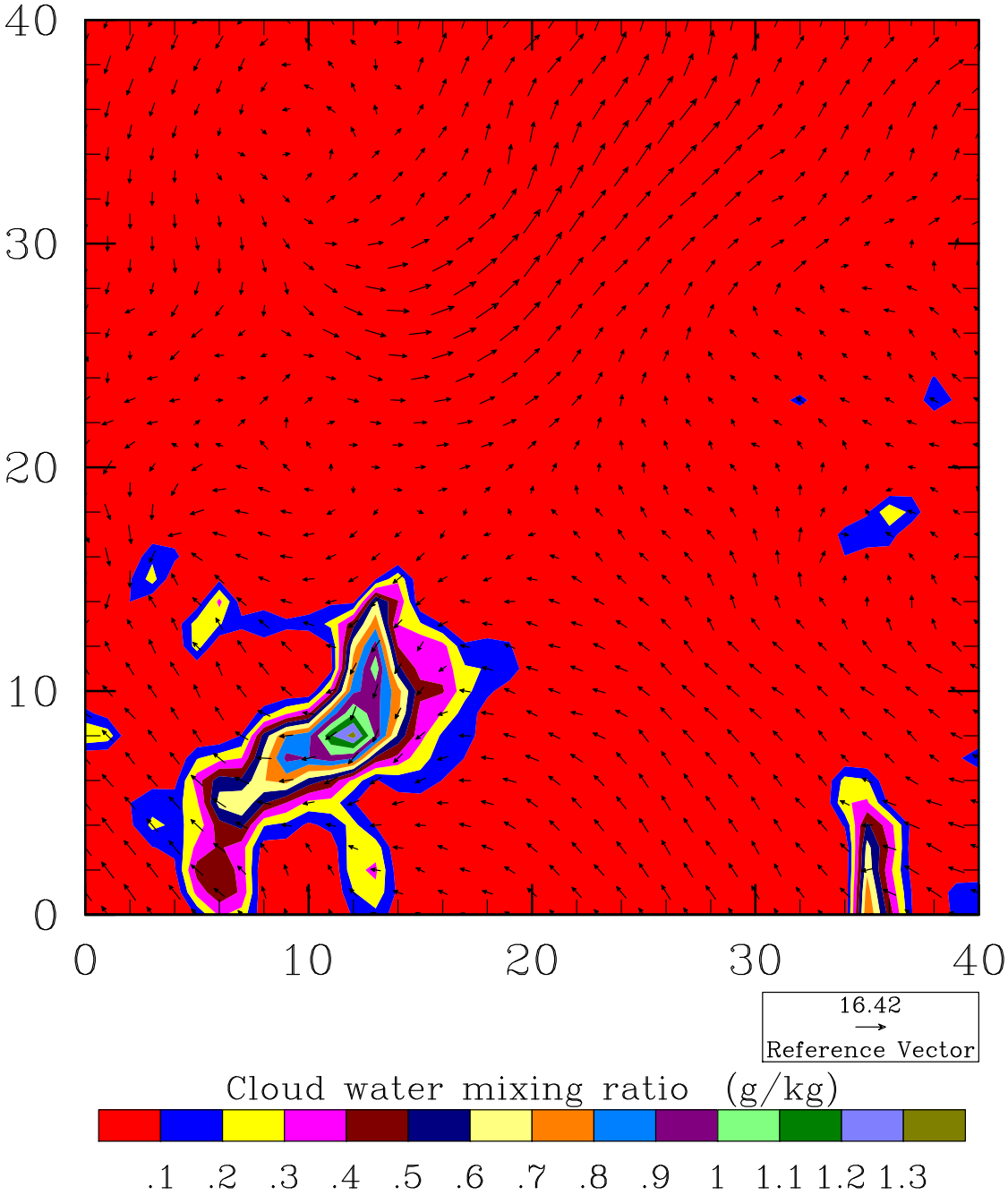

WRF Supercell

ValidAAAG15☆

Cloud water mixing ratio (g/kg) at 1.5 km~C~Winds (m s−1) at 1.5 km

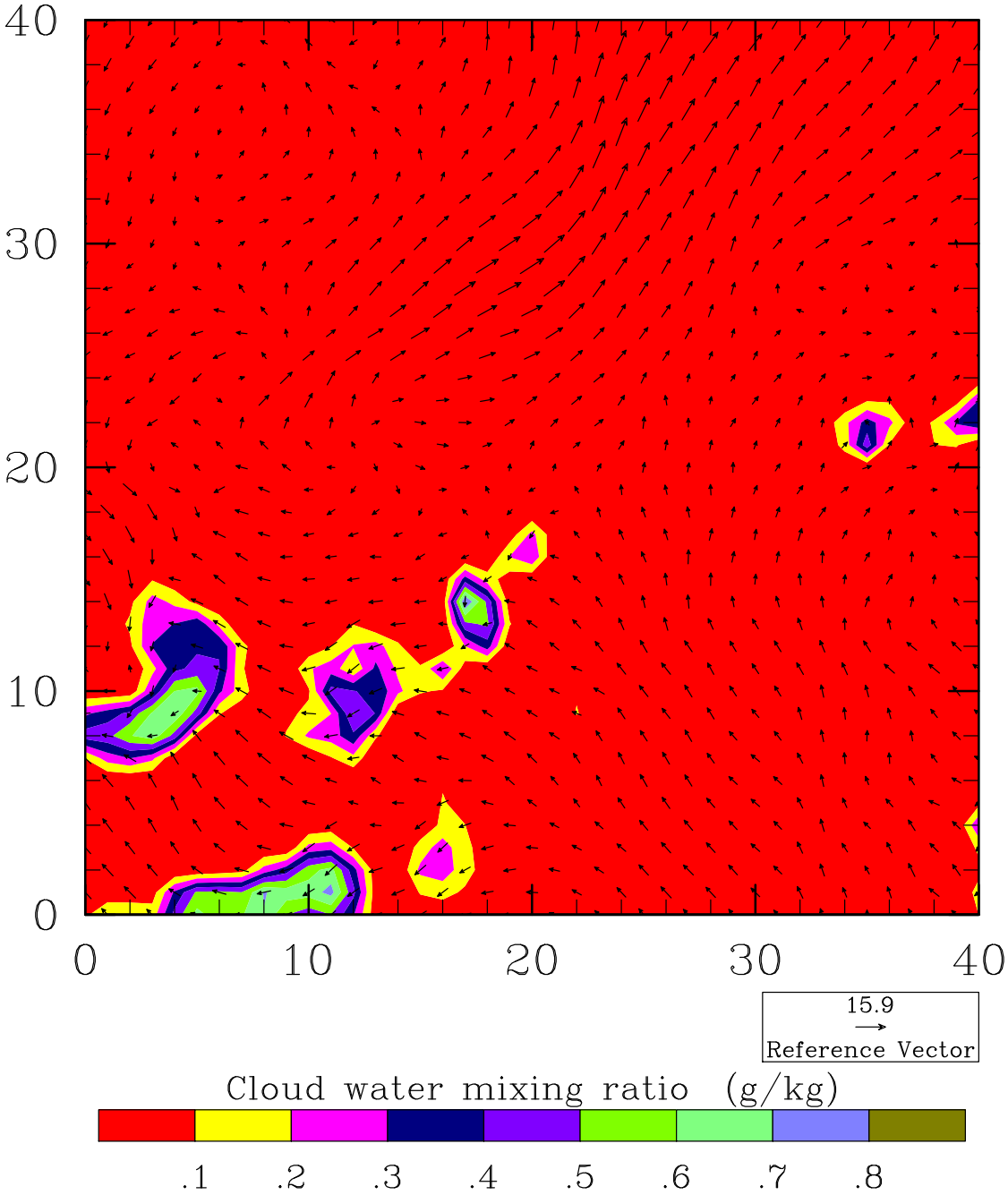

WRF Supercell

ValidAAAG30☆

Cloud water mixing ratio (g/kg) at 1.5 km~C~Winds (m s−1) at 1.5 km

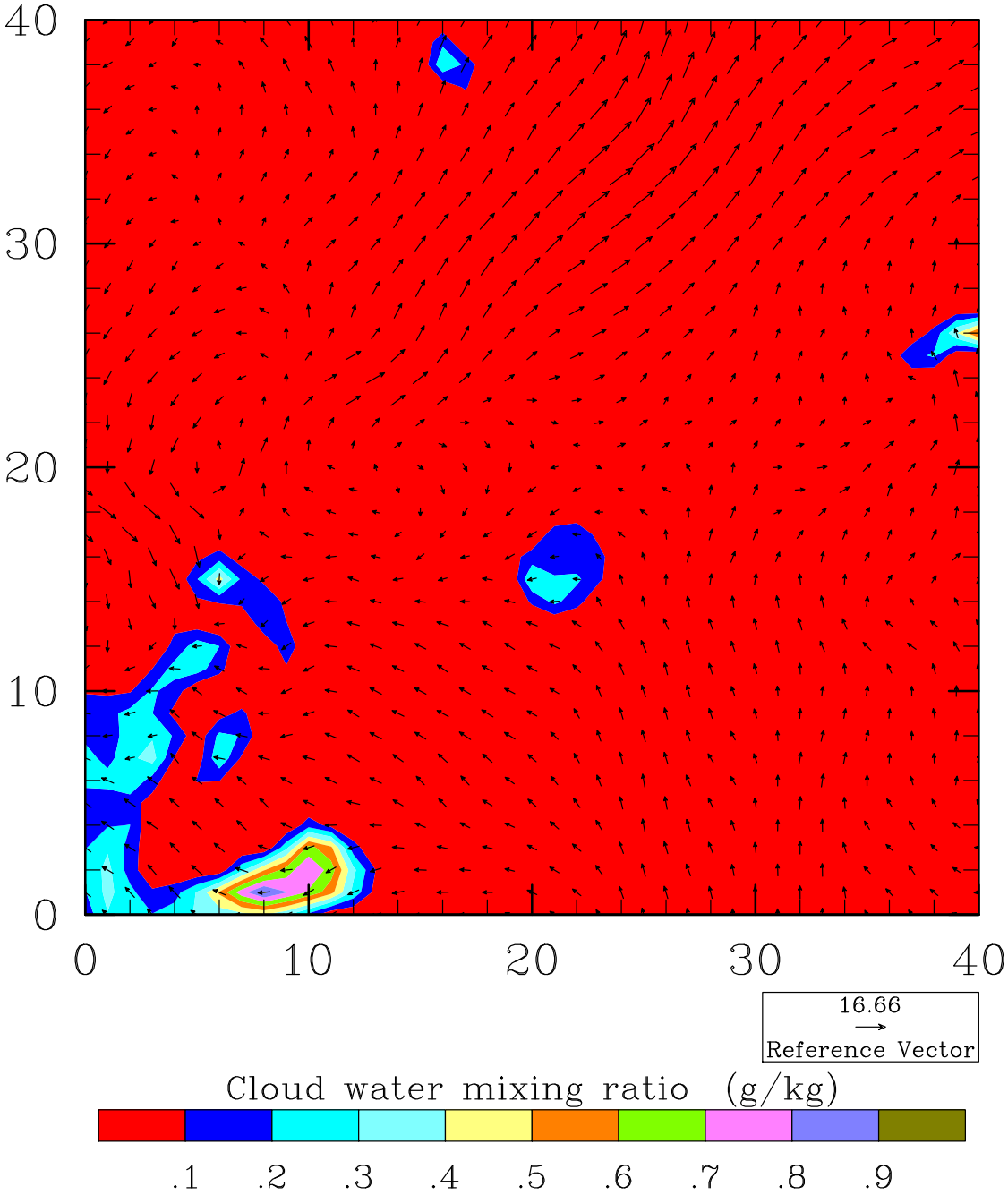

WRF Supercell

ValidAAAG45☆

Cloud water mixing ratio (g/kg) at 1.5 km~C~Winds (m s−1) at 1.5 km

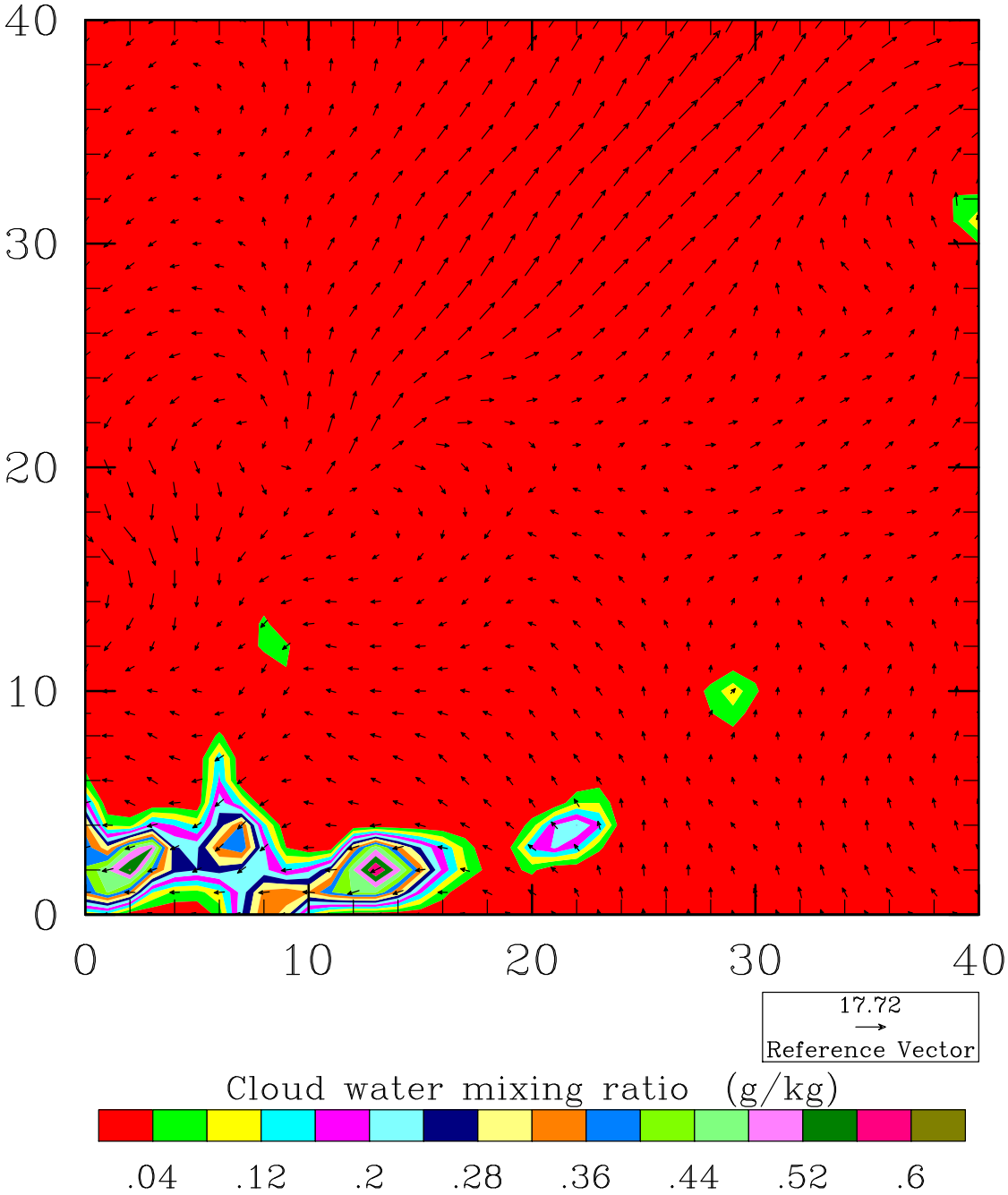

WRF Supercell

ValidAAA☆00☆

Cloud water mixing ratio (g/kg) at 1.5 km~C~Winds (m s−1) at 1.5 km

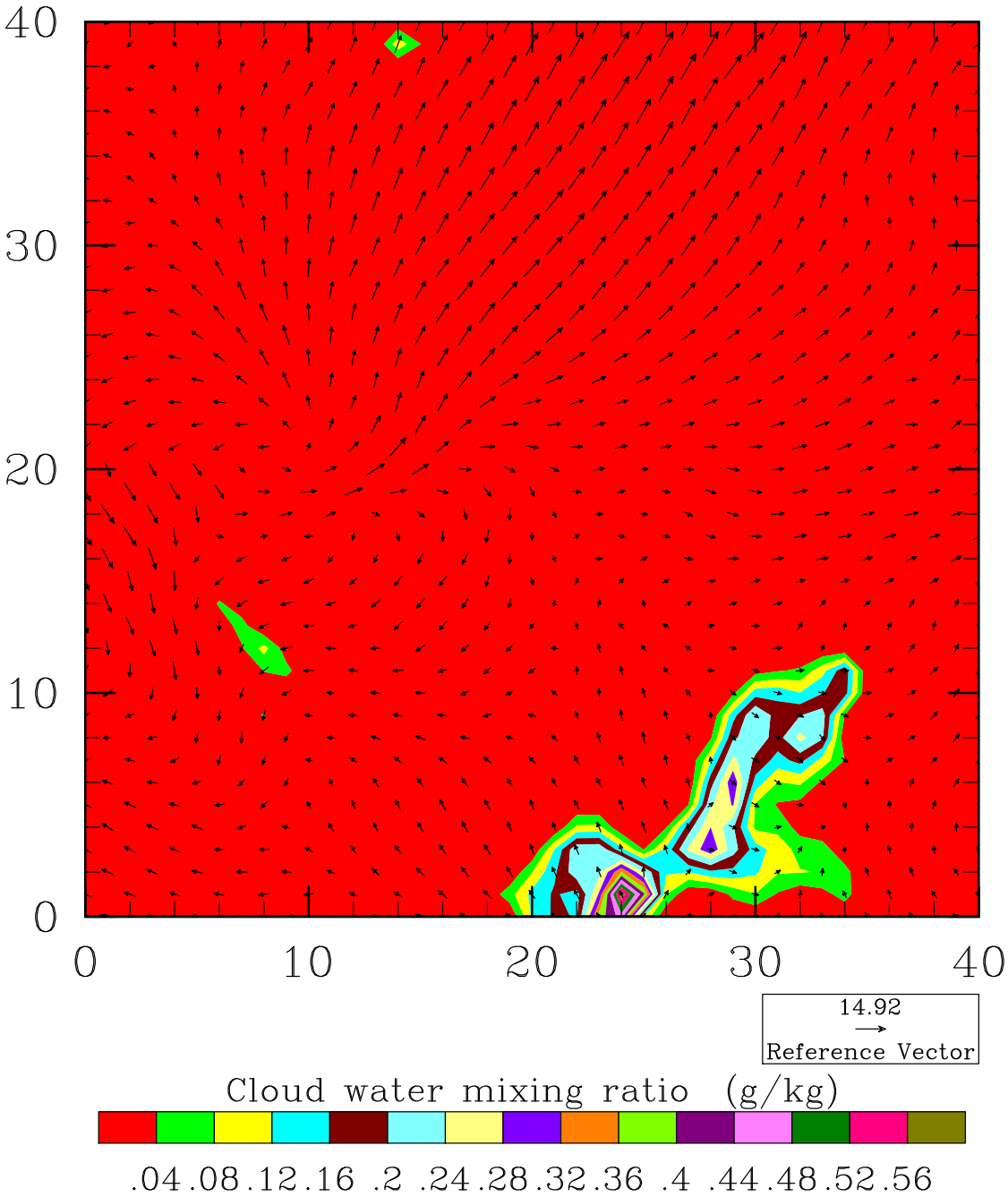

WRF Supercell

ValidAAA☆15☆

Cloud water mixing ratio (g/kg) at 1.5 km~C~Winds (m s−1) at 1.5 km

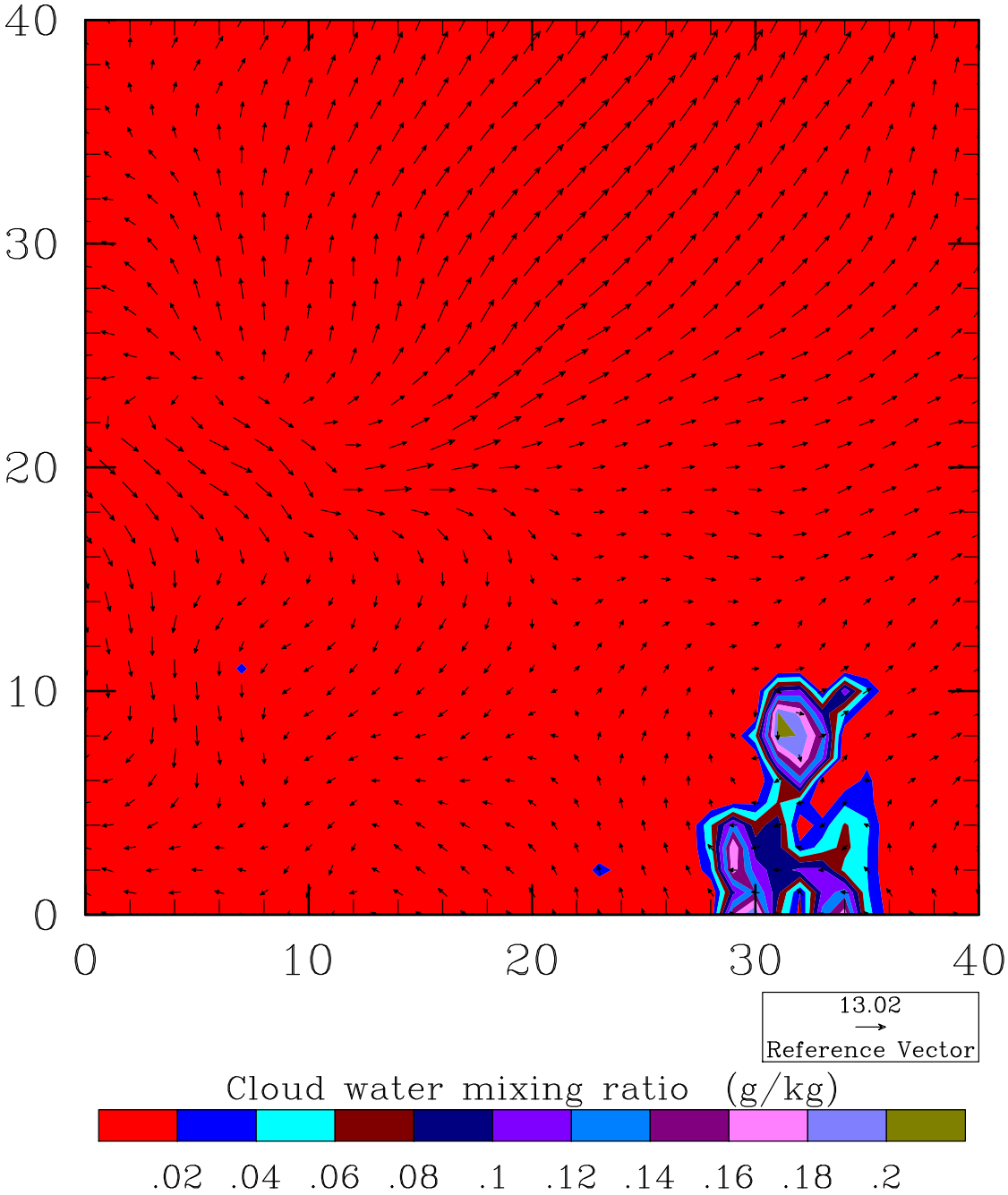

WRF Supercell

ValidAAA☆30☆

Cloud water mixing ratio (g/kg) at 1.5 km~C~Winds (m s−1) at 1.5 km

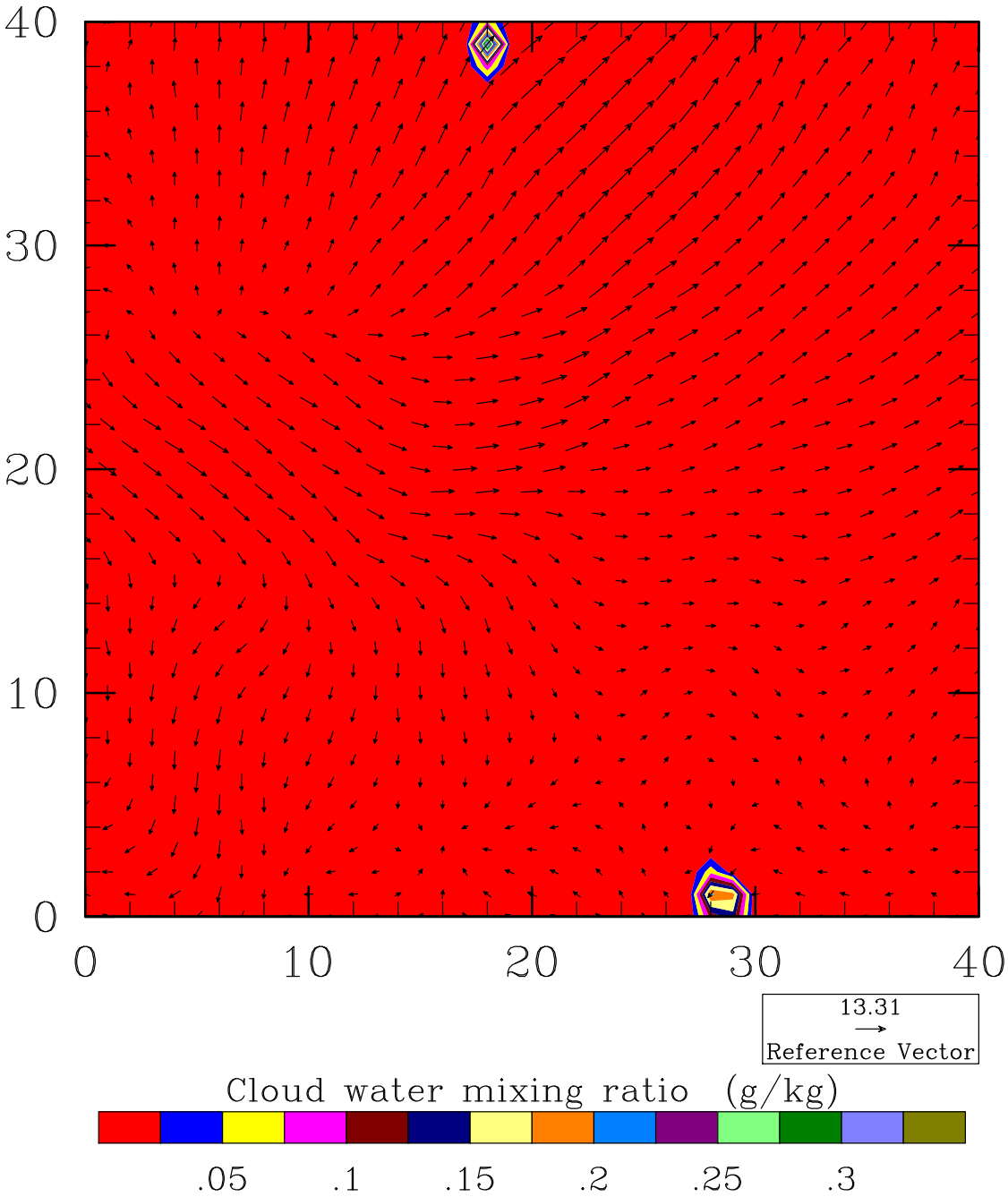

WRF Supercell

ValidAAA☆45☆

Cloud water mixing ratio (g/kg) at 1.5 km~C~Winds (m s−1) at 1.5 km

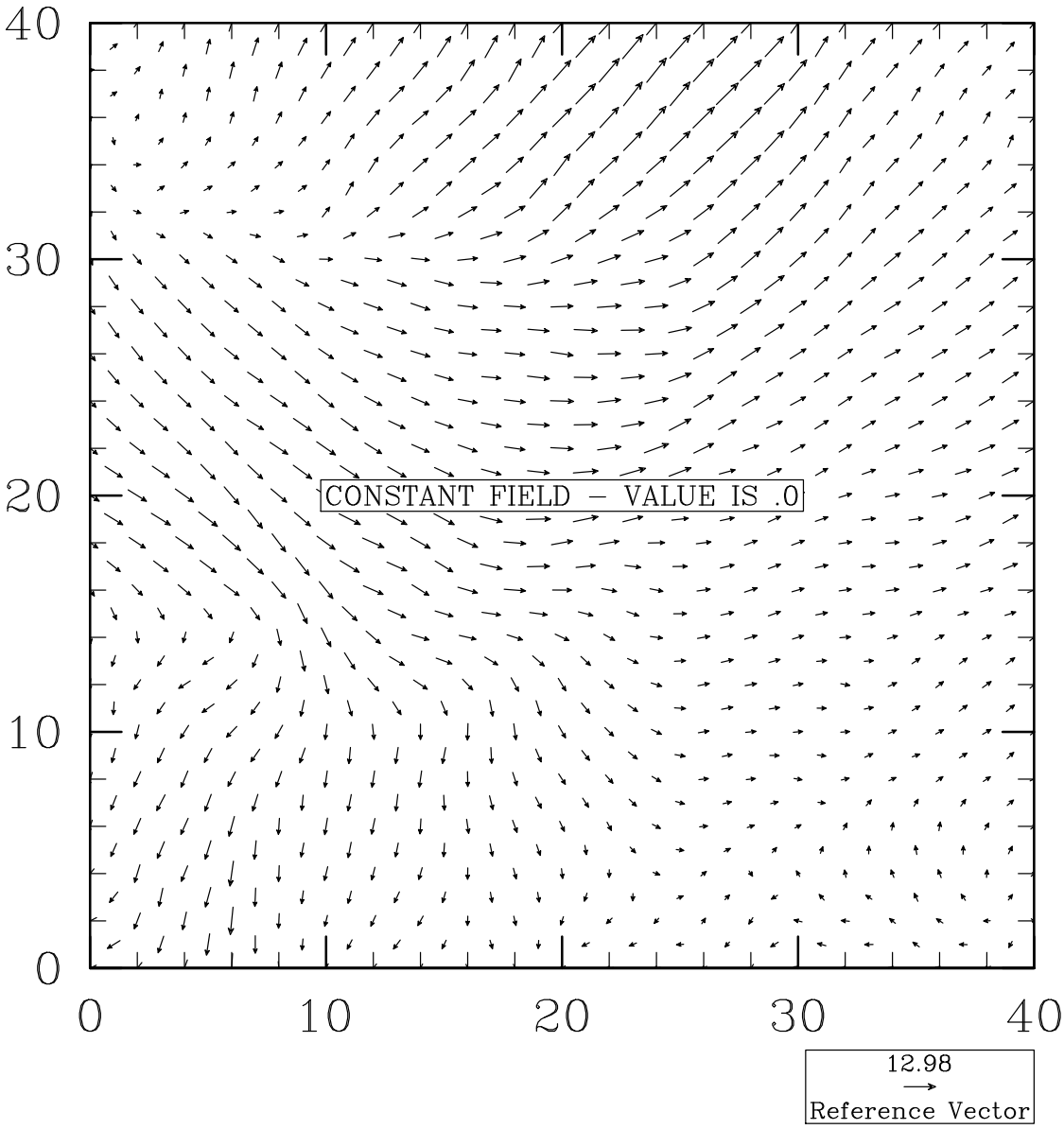

WRF Supercell

ValidAAA☆00☆

Cloud water mixing ratio (g/kg) at 1.5 km~C~Winds (m s−1) at 1.5 km

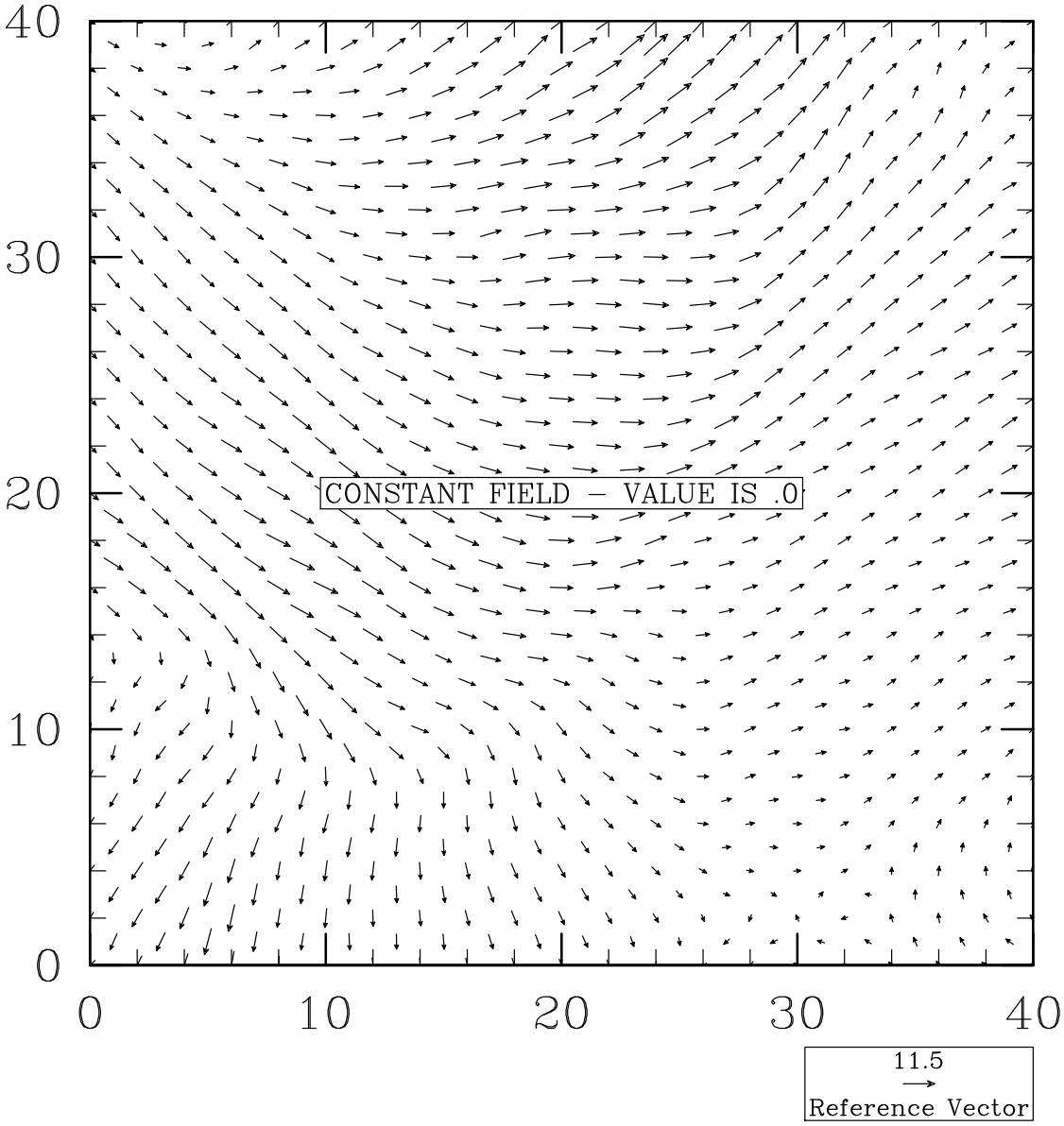

WRF Supercell

ValidAAA☆15☆

Cloud water mixing ratio (g/kg) at 1.5 km~C~Winds (m s−1) at 1.5 km

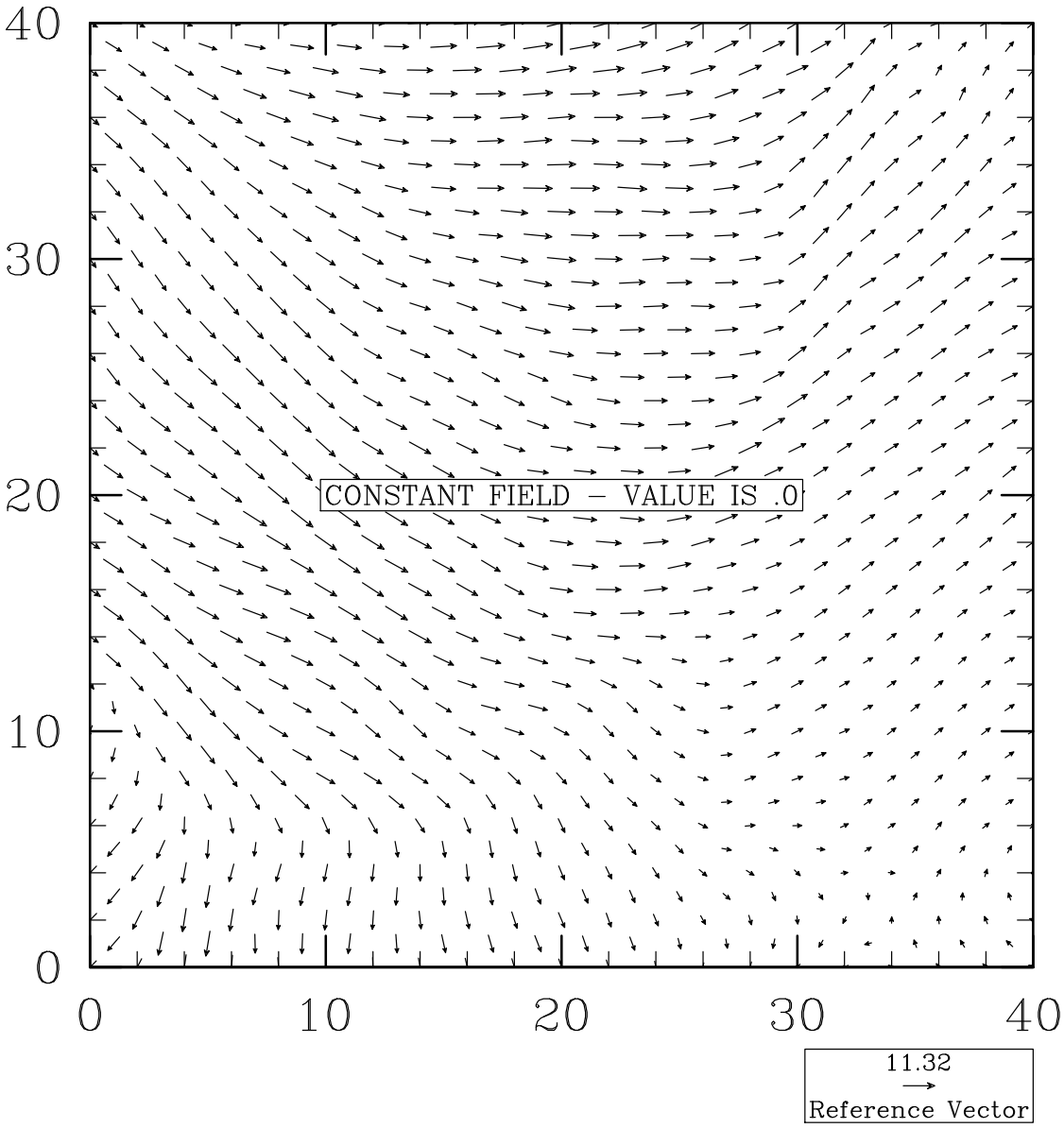

WRF Supercell

ValidAAA☆30☆

Cloud water mixing ratio (g/kg) at 1.5 km~C~Winds (m s−1) at 1.5 km

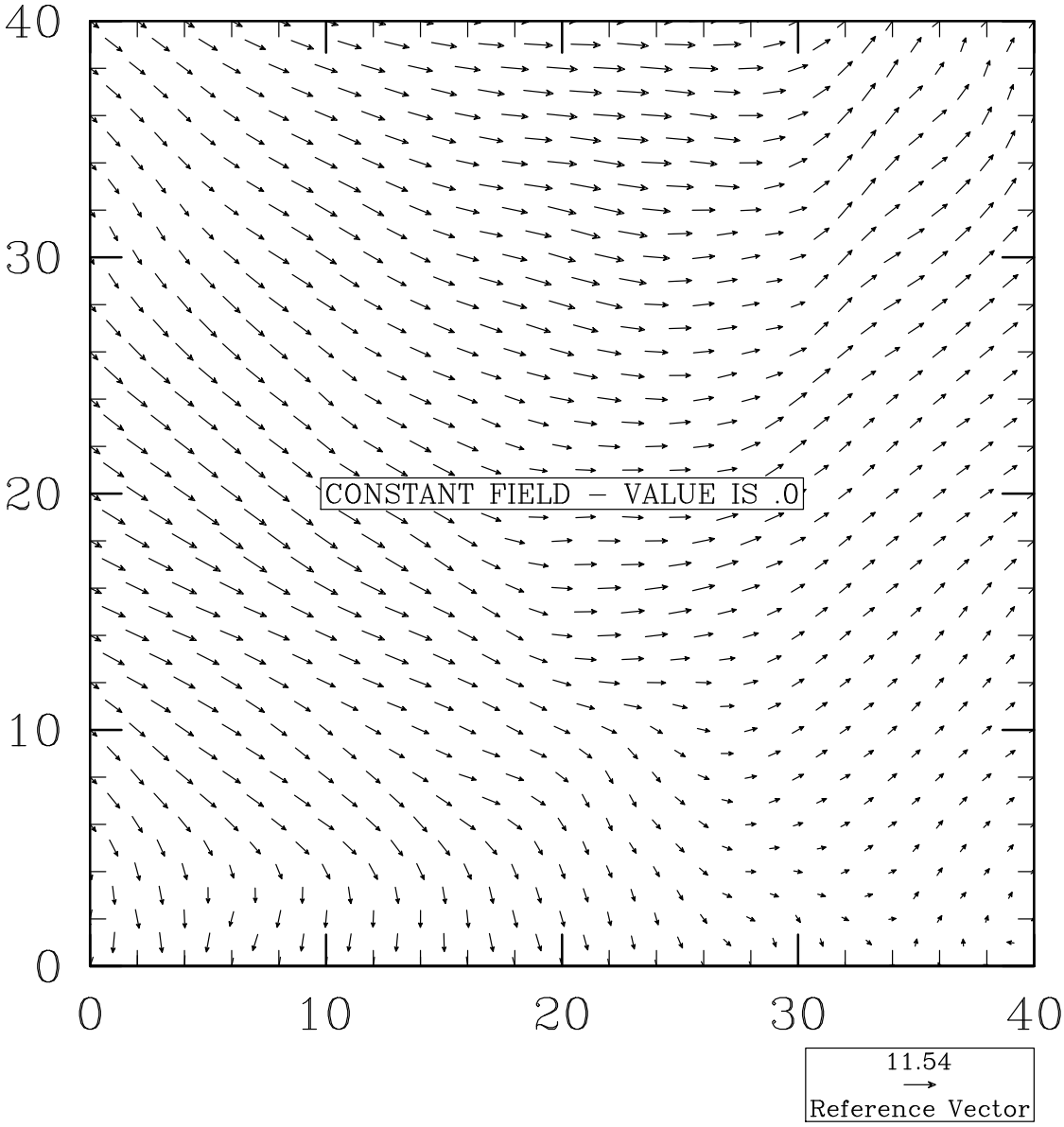

WRF Supercell

ValidAAA☆45☆

Cloud water mixing ratio (g/kg) at 1.5 km~C~Winds (m s−1) at 1.5 km

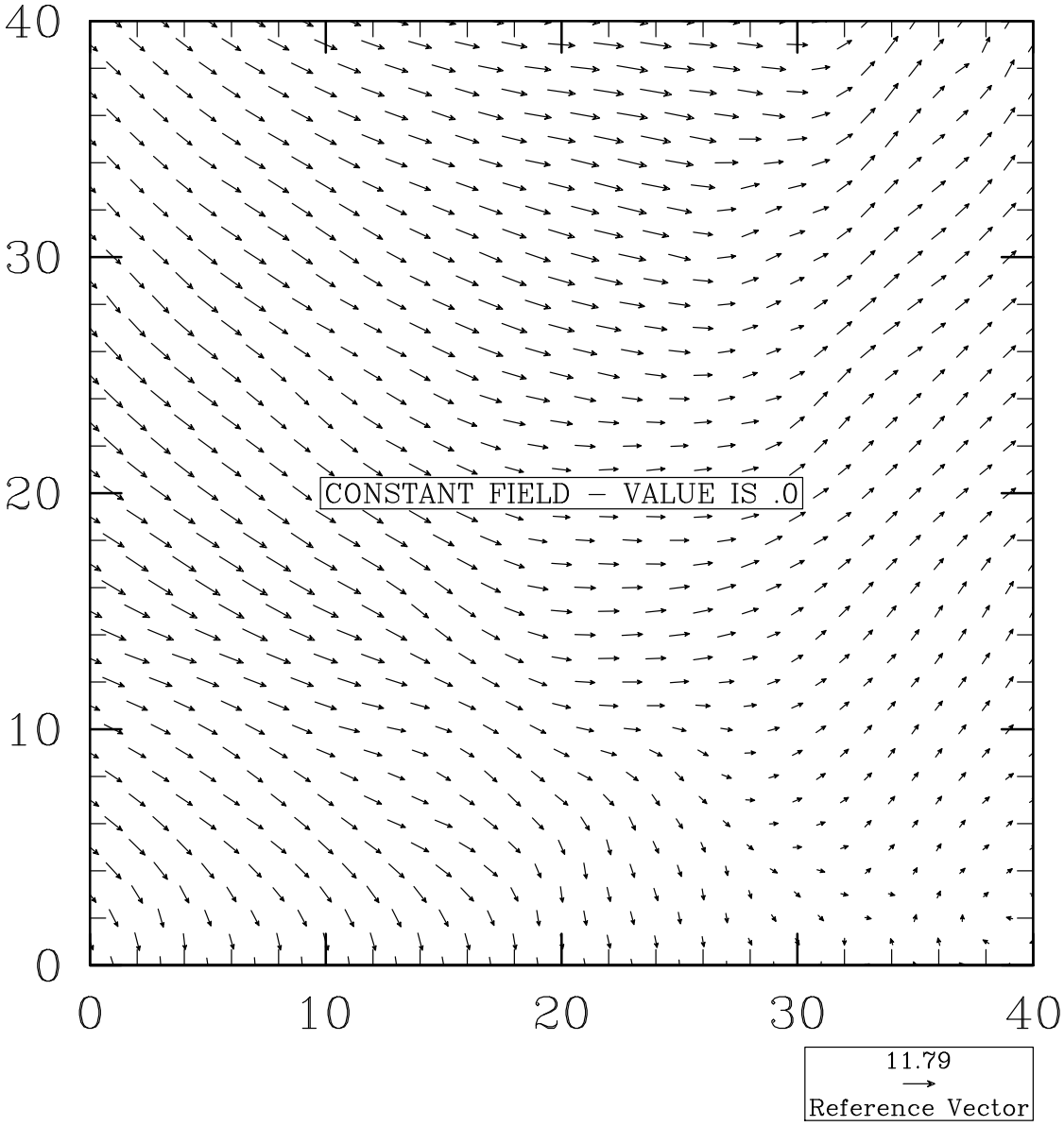

WRF Supercell

ValidAAAH00☆

Cloud water mixing ratio (g/kg) at 1.5 km~C~Winds (m s−1) at 1.5 km

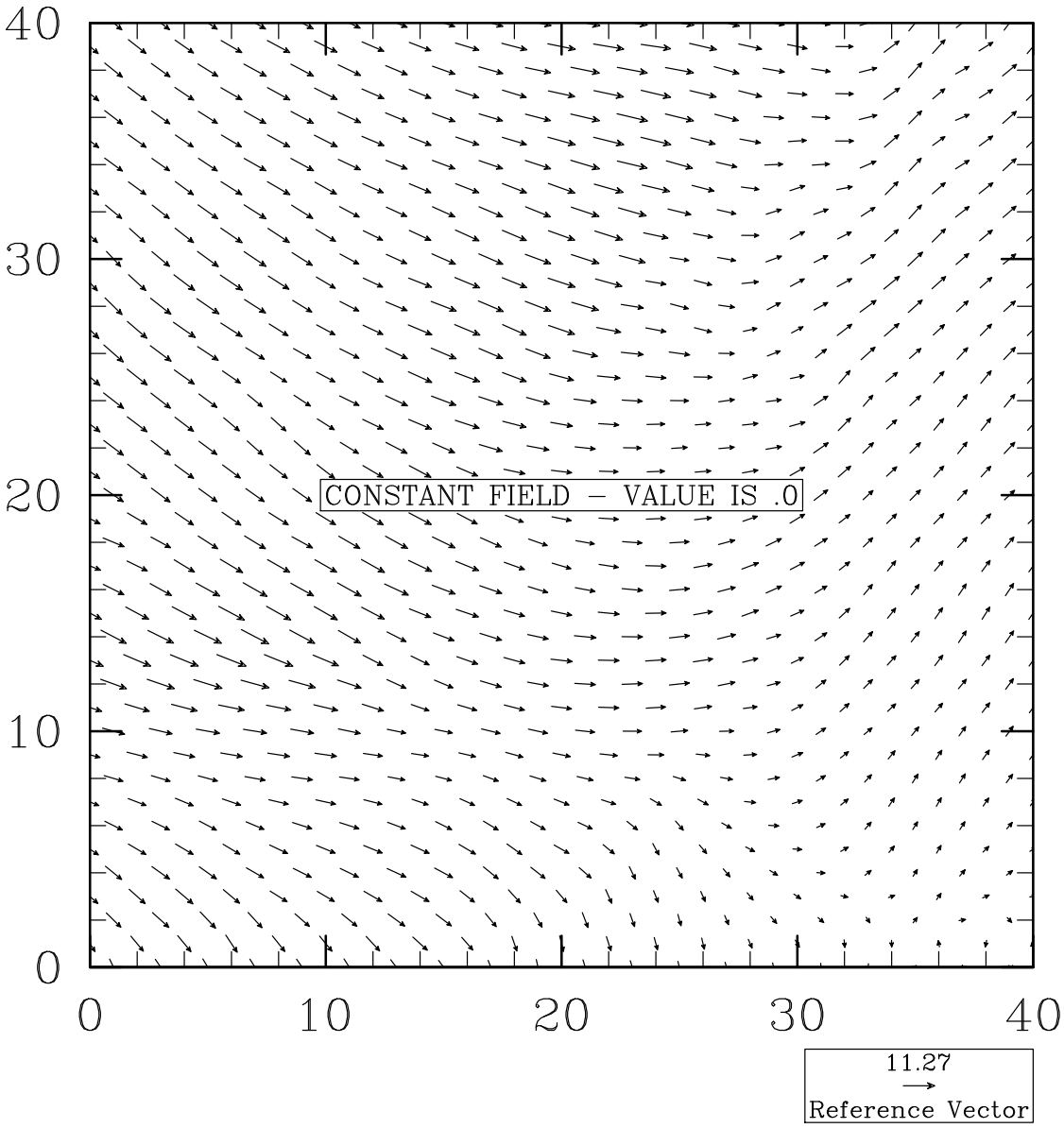

WRF Supercell

ValidAAAH15☆

Cloud water mixing ratio (g/kg) at 1.5 km~C~Winds (m s−1) at 1.5 km

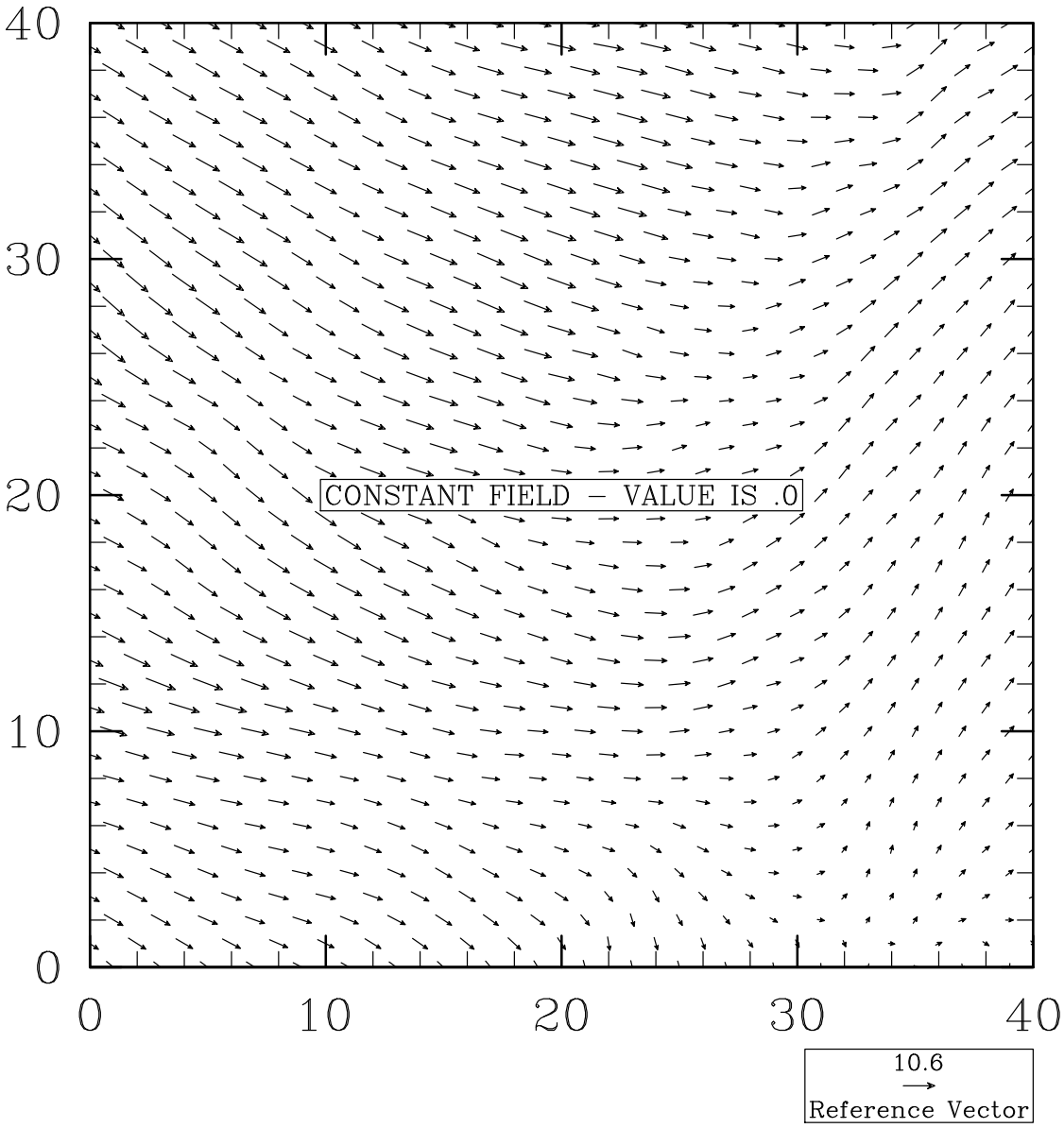

WRF Supercell

ValidAAAH30☆

Cloud water mixing ratio (g/kg) at 1.5 km~C~Winds (m s−1) at 1.5 km

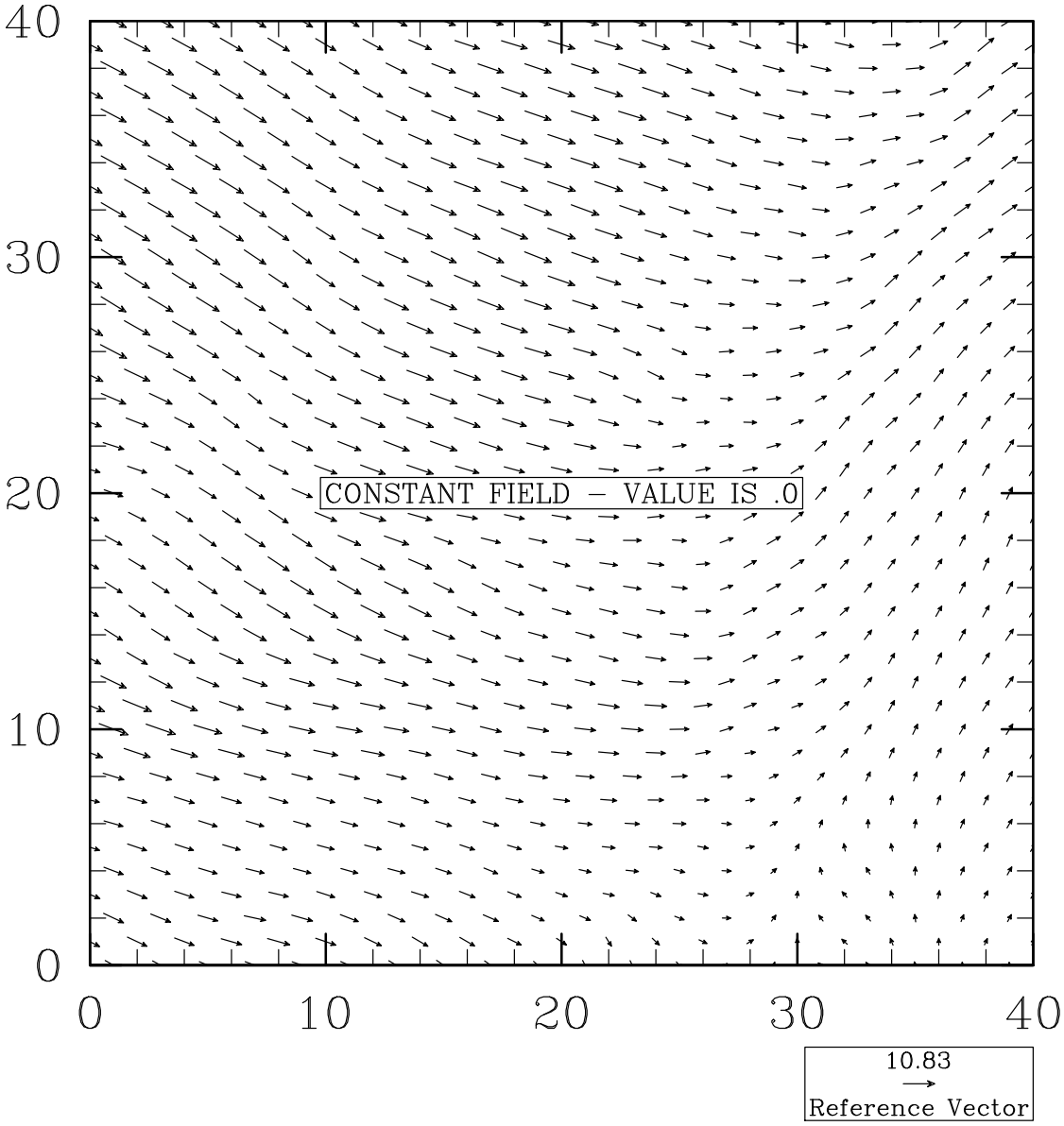

WRF Supercell

ValidAAAH45☆

Cloud water mixing ratio (g/kg) at 1.5 km~C~Winds (m s−1) at 1.5 km

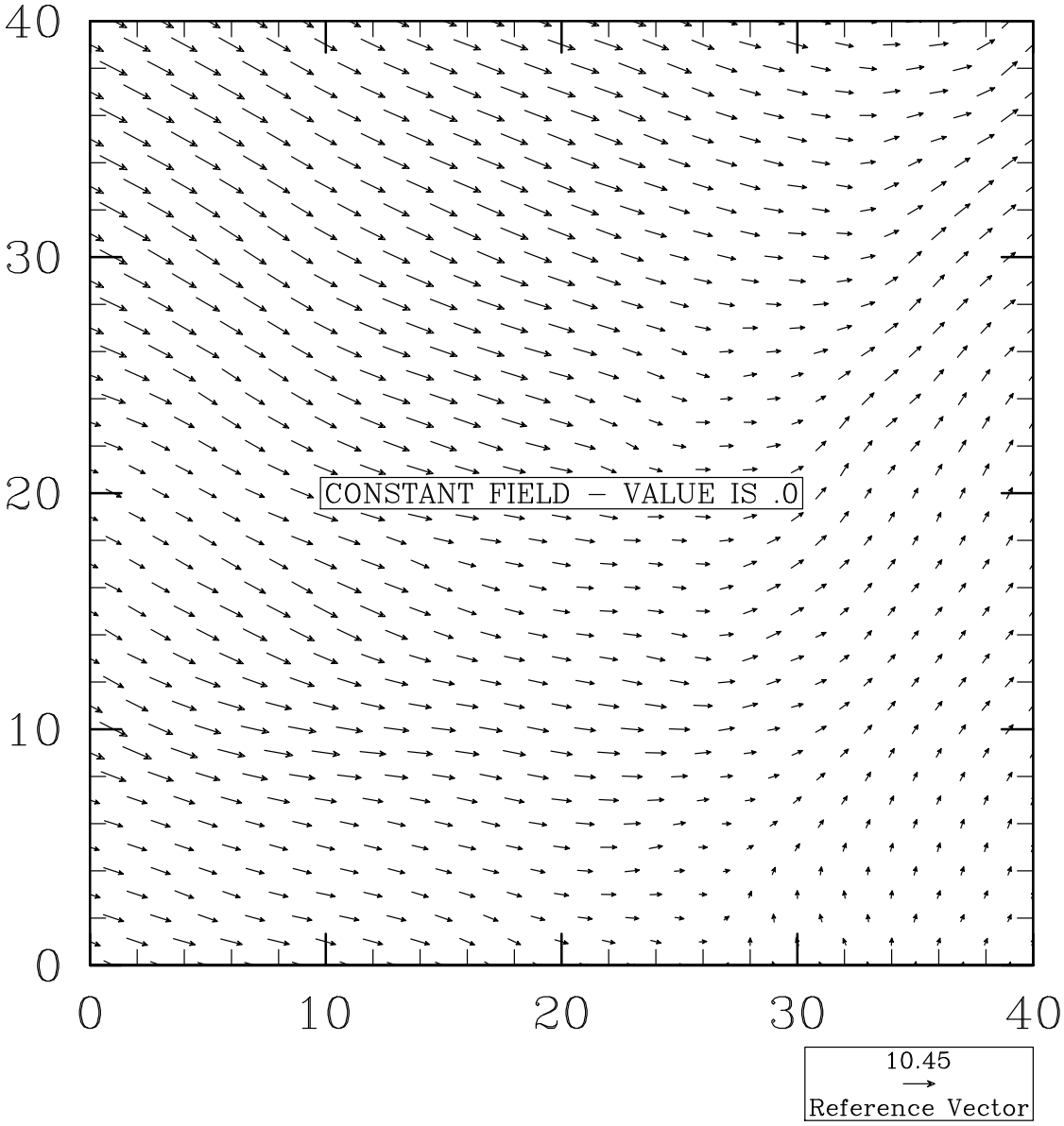

WRF Supercell

ValidAAAI00☆

Cloud water mixing ratio (g/kg) at 1.5 km~C~Winds (m s−1) at 1.5 km

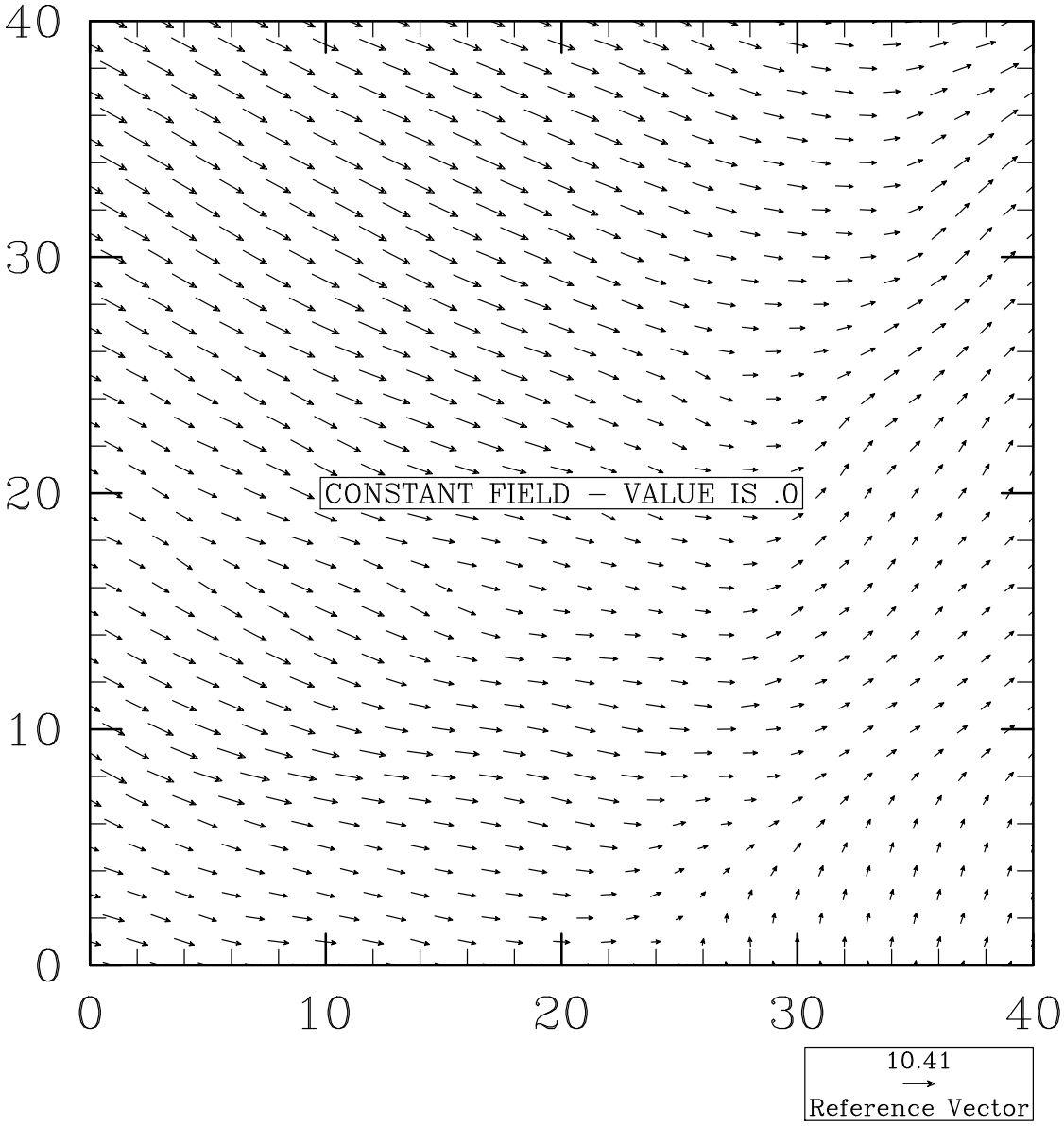

WRF Supercell

ValidAAAI15☆

Cloud water mixing ratio (g/kg) at 1.5 km~C~Winds (m s−1) at 1.5 km

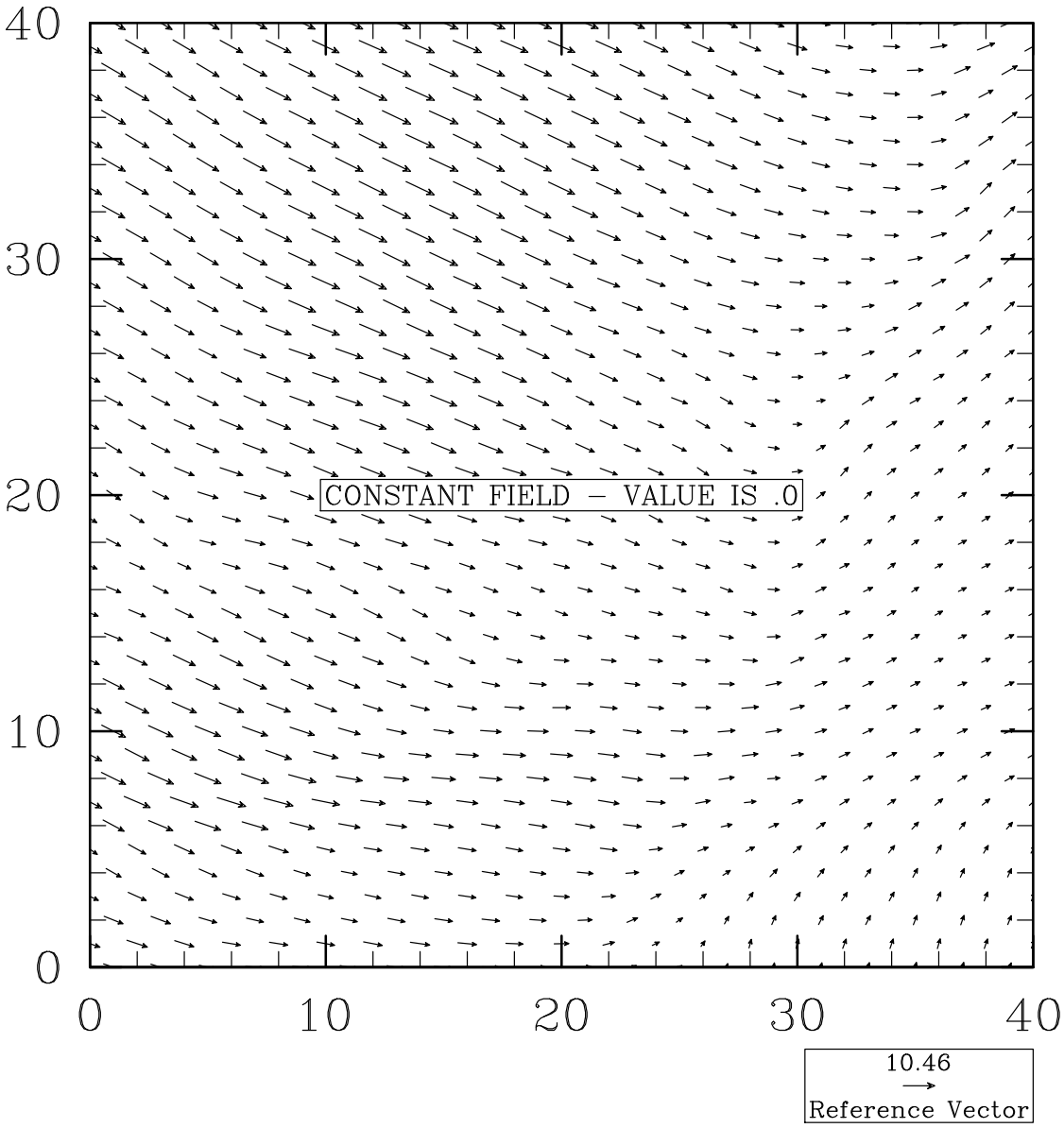

WRF Supercell

ValidAAAI30☆

Cloud water mixing ratio (g/kg) at 1.5 km~C~Winds (m s−1) at 1.5 km

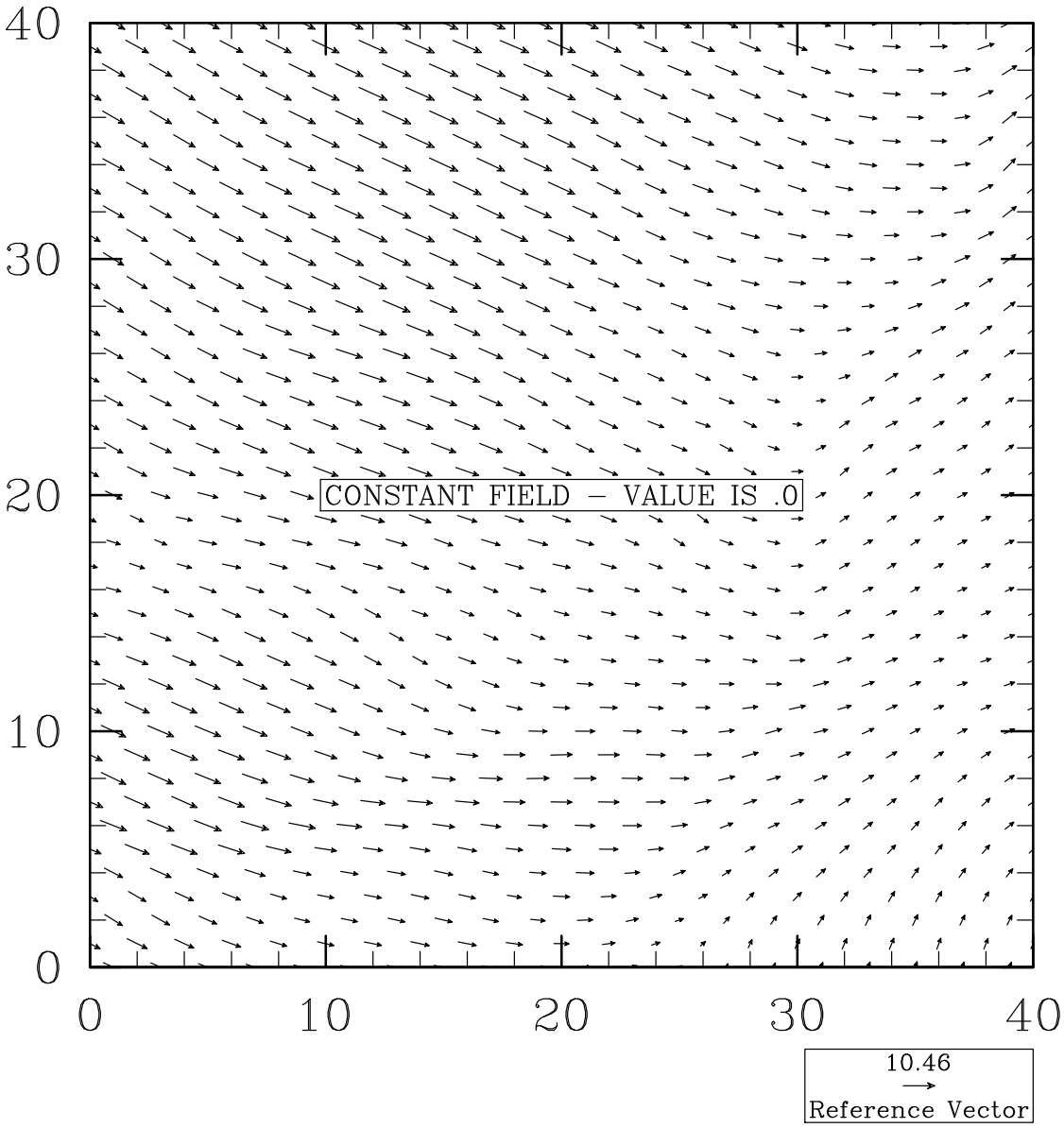

WRF Supercell

ValidAAAI45☆

Cloud water mixing ratio (g/kg) at 1.5 km~C~Winds (m s−1) at 1.5 km

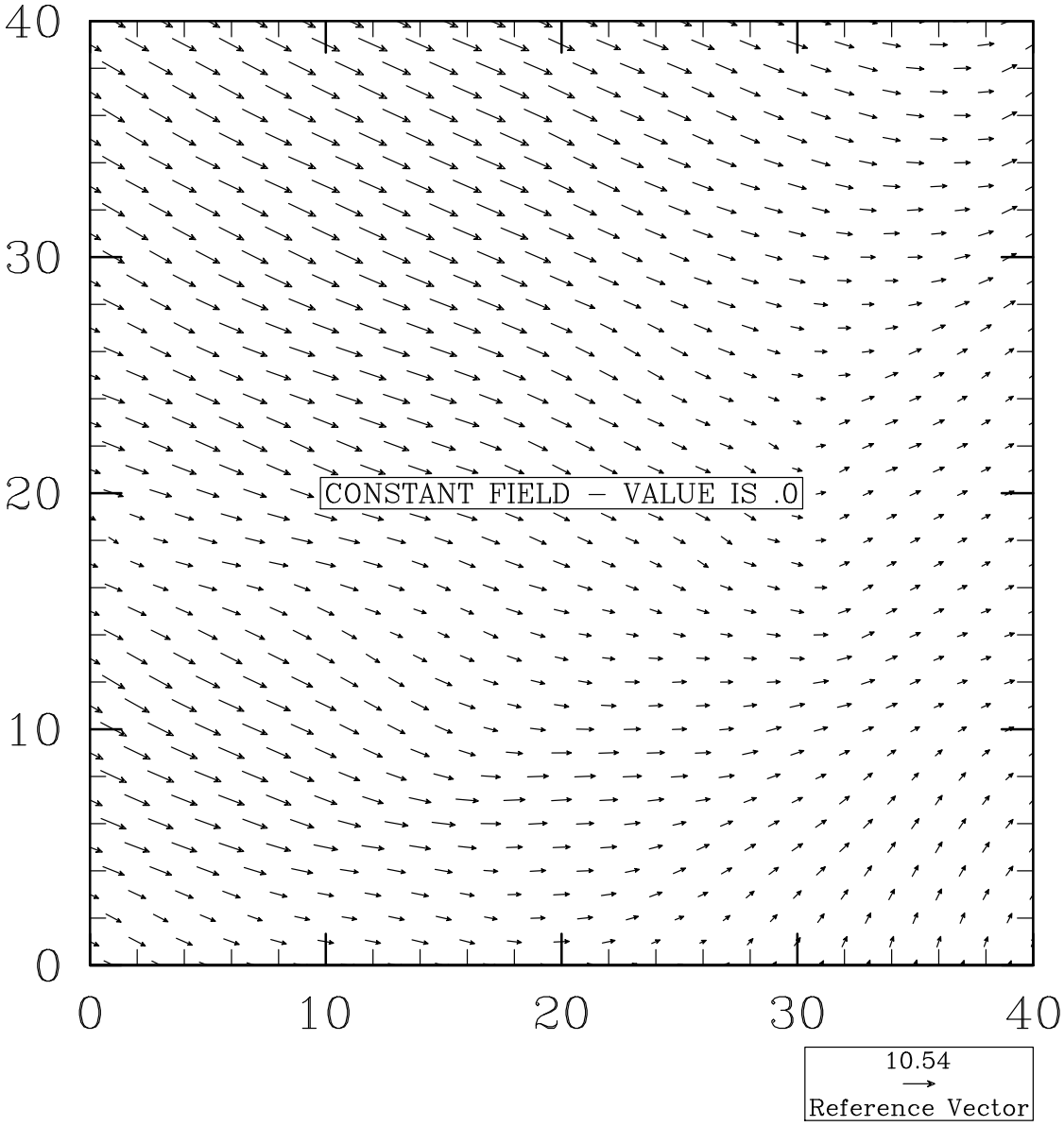

WRF Supercell

ValidAAAJ00☆
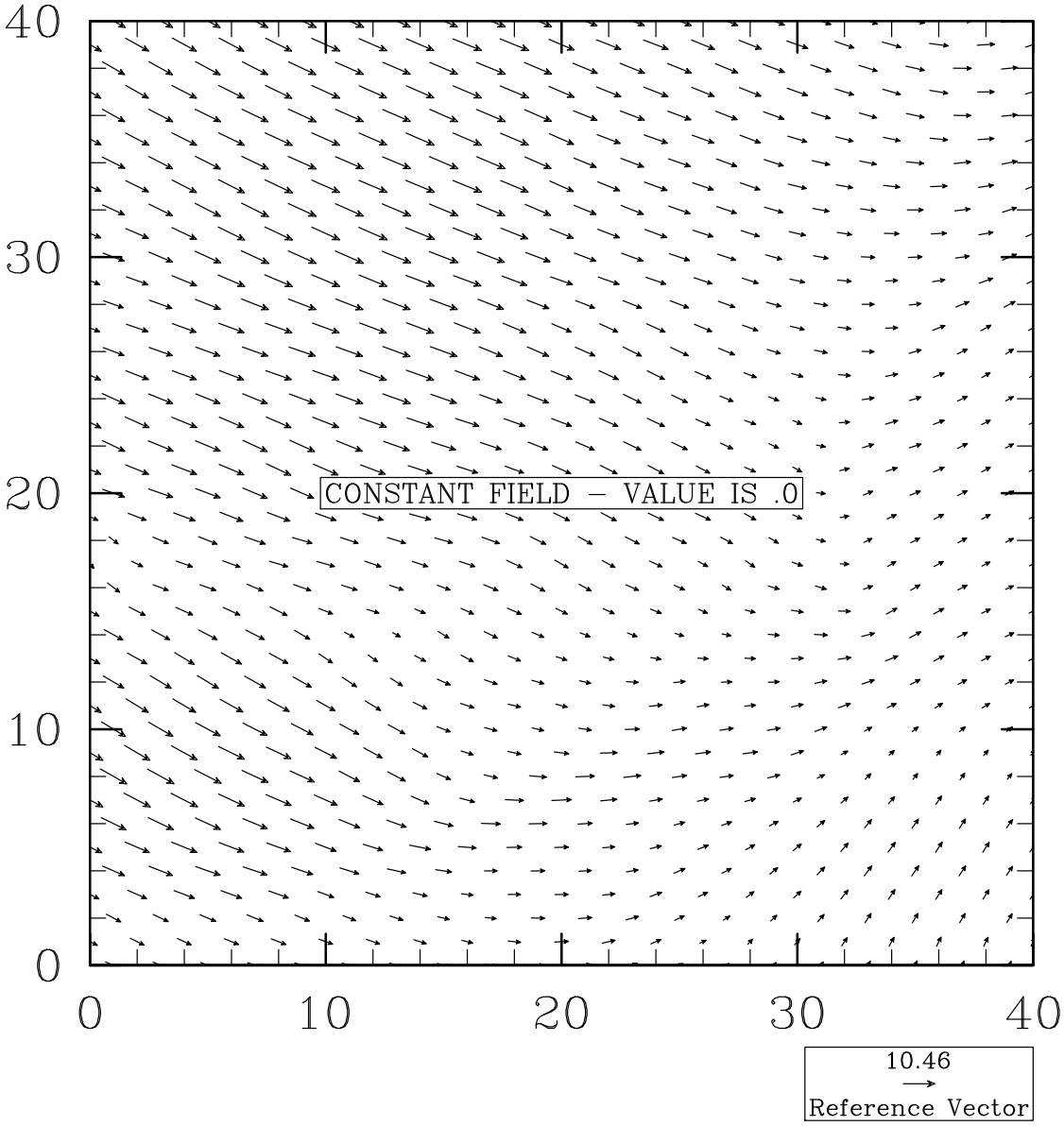
Cloud water mixing ratio (g/kg) at 1.5 km~C~Winds (m s−1) at 1.5 km